

Classics IV - Traces of Love

$\text{♩} = 250,000000$ $\text{♩} = 101,000069$

Flute

Sax

Kick

Vibe

Rhythm Guitar

Bass

$\text{♩} = 250,000000$ $\text{♩} = 101,000069$

Strings

Strings too

4

Flute

Kick

Cabasa

Vibe

Rhythm Guitar

Bass

7

Kick

Cabasa

Vibe

Rhythm Guitar

Bass

9

Harm.

Kick

Rim

Maracas

Cabasa

Congas

Vibe

Rhythm Guitar

Bass

11

Harm.

Kick

Rim

Maracas

Cabasa

Congas

Rhythm Guitar

Bass

13

Harm.

Kick

Rim

Maracas

Cabasa

Congas

Rhythm Guitar

Bass

15

Harm.

Kick

Rim

Maracas

Cabasa

Congas

Rhythm Guitar

Bass

17

Harm.

Kick

Rim

Maracas

Cabasa

Congas

Vibe

Rhythm Guitar

Bass

Strings

Detailed description of the musical score: The score is for a 3/4 time piece in the key of F# (one sharp). It consists of ten staves. The first staff, labeled 'Harm.', uses a treble clef and contains a melodic line with notes G#4, A4, B4, C5, D5, E5, and F#5. The second staff, 'Kick', uses a drum clef and shows a rhythmic pattern of quarter notes. The third staff, 'Rim', uses a drum clef and shows rimshot patterns with 'x' marks. The fourth staff, 'Maracas', uses a drum clef and shows a steady eighth-note pattern. The fifth staff, 'Cabasa', uses a drum clef and shows a steady eighth-note pattern. The sixth staff, 'Congas', uses a drum clef and shows a complex rhythmic pattern with eighth and sixteenth notes. The seventh staff, 'Vibe', uses a treble clef and is mostly silent, with a few notes appearing in the second measure. The eighth staff, 'Rhythm Guitar', uses a treble clef and contains a complex melodic line with many accidentals and slurs. The ninth staff, 'Bass', uses a bass clef and contains a simple melodic line. The tenth staff, 'Strings', uses a bass clef and contains a long, sustained note in the second measure.

19

Harm.

Kick

Rim

Maracas

Cabasa

Congas

Vibe

Rhythm Guitar

Bass

Strings

21

Harm.

Kick

Rim

Maracas

Cabasa

Congas

Vibe

Rhythm Guitar

Bass

Strings

23

Harm.

Kick

Rim

Maracas

Cabasa

Congas

Vibe

Rhythm Guitar

Bass

Strings

3

25

Harm.

Kick

Rim

Maracas

Cabasa

Congas

Vibe

Rhythm Guitar

Bass

Strings

28

Harm.

Kick

Rim

Maracas

Cabasa

Congas

Vibe

Rhythm Guitar

Bass

Strings

31

Harm.

Kick

Rim

Maracas

Cabasa

Congas

Vibe

Rhythm Guitar

Bass

Strings

33

Harm.

Kick

Rim

Maracas

Cabasa

Congas

Vibe

Rhythm Guitar

Bass

Strings

35

Harm.

Kick

Rim

Maracas

Cabasa

Congas

Vibe

Rhythm Guitar

Bass

Strings

37

Harm.

Kick

Rim

Maracas

Cabasa

Congas

Vibe

Rhythm Guitar

Bass

Strings

Detailed description of the musical score: The score is for measures 37 and 38. The Harm. part consists of a single melodic line in G major. The Kick, Rim, Maracas, Cabasa, and Congas parts provide a rhythmic accompaniment. The Vibe part has a melodic line that changes key signature from G major to F major in measure 38. The Rhythm Guitar part features a complex rhythmic pattern with various chords and accidentals. The Bass part features a simple melodic line. The Strings part features a sustained chord that changes key signature from G major to F major in measure 38.

39

Harm.

Kick

Rim

Maracas

Cabasa

Congas

Vibe

Rhythm Guitar

Bass

Strings

41

The string section includes:

43

Harm.

Kick

Rim

Maracas

Cabasa

Congas

Vibe

Rhythm Guitar

Bass

Strings too

45

Harm.

Kick

Rim

Maracas

Cabasa

Congas

Vibe

Rhythm Guitar

Bass

Strings too

47

Harm.

Kick

Rim

Maracas

Cabasa

Congas

Vibe

Rhythm Guitar

Bass

Strings

Strings too

49

Harm.

Kick

Rim

Maracas

Cabasa

Congas

Vibe

Rhythm Guitar

Bass

Strings

 - **Harm. (Harp):** Treble clef, starting with a whole note chord in measure 49 and continuing with eighth notes in measure 50.
 - **Kick:** Treble clef, playing a steady eighth-note pattern.
 - **Rim:** Treble clef, playing a pattern of eighth notes with accents.
 - **Maracas:** Treble clef, playing a consistent eighth-note pattern.
 - **Cabasa:** Treble clef, playing a consistent eighth-note pattern.
 - **Congas:** Treble clef, playing a pattern of eighth notes with accents.
 - **Vibe (Vibraphone):** Treble clef, playing a melodic line with a key signature change to two sharps (F#, C#) in measure 50.
 - **Rhythm Guitar:** Treble clef, playing a melodic line with a key signature change to two sharps (F#, C#) in measure 50.
 - **Bass:** Bass clef, playing a melodic line with a key signature change to two sharps (F#, C#) in measure 50.
 - **Strings:** Bass clef, playing a melodic line with a key signature change to two sharps (F#, C#) in measure 50.
 - **Accompaniment:** Chord diagrams are provided for the Vibe and Strings parts in both measures.

51

Harm.

Kick

Rim

Maracas

Toms

Cabasa

Congas

Vibe

Rhythm Guitar

Bass

Strings

Detailed description of the musical score: The score is for a percussion ensemble and guitar/vibe section. It begins at measure 51. The key signature is one sharp (F#). The time signature is 4/4. The instruments are: Harm. (Harp), Kick, Rim, Maracas, Toms, Cabasa, Congas, Vibe, Rhythm Guitar, Bass, and Strings. The Harm. part consists of a single note in the first measure. The Kick, Rim, Maracas, Cabasa, and Congas parts provide a rhythmic accompaniment. The Vibe part features a melodic line with chords. The Rhythm Guitar part features a rhythmic accompaniment with chords. The Bass part features a melodic line with chords. The Strings part features a melodic line with chords. The score is divided into two measures per staff.

53

Sax

Kick

Crash

Rim

Maracas

Cabasa

Congas

Vibe

Rhythm Guitar

Bass

Strings

55

58

Sax

Kick

Rim

Maracas

Cabasa

Congas

Vibe

Rhythm Guitar

Bass

Strings

60

Sax

Harm.

Kick

Rim

Maracas

Cabasa

Congas

Vibe

Rhythm Guitar

Bass

Strings

62

Sax

Harm.

Kick

Rim

Maracas

Cabasa

Congas

Vibe

Rhythm Guitar

Bass

Strings

64

Harm.

Kick

Rim

Maracas

Cabasa

Congas

Vibe

Rhythm Guitar

Bass

Strings

66

Harm.

Kick

Rim

Maracas

Cabasa

Congas

Vibe

Rhythm Guitar

Bass

Strings

68

Harm.

Kick

Crash

Rim

Maracas

Cabasa

Congas

Vibe

Rhythm Guitar

Bass

Strings

Detailed description of the musical score: The score is for a Latin-influenced track, page 31, starting at measure 68. It features a variety of instruments and parts. The Harm. part is in treble clef, showing a melodic line with a sharp sign. The Kick, Crash, Rim, Maracas, Cabasa, and Congas parts are in percussion notation, showing rhythmic patterns. The Vibe part is in treble clef, showing a melodic line with a flat sign. The Rhythm Guitar part is in treble clef, showing a melodic line with a flat sign and a triplet. The Bass part is in bass clef, showing a melodic line with a flat sign. The Strings part is in bass clef, showing a melodic line with a flat sign. The score is in 4/4 time and features a mix of rhythmic patterns and melodic lines.

70

Harm.

Kick

Rim

Maracas

Cabasa

Congas

Vibe

Rhythm Guitar

Bass

Strings

73

Harm.

Kick

Rim

Maracas

Cabasa

Congas

Vibe

Rhythm Guitar

Bass

Strings

75

Harm.

Kick

Rim

Maracas

Cabasa

Congas

Vibe

Rhythm Guitar

Bass

Strings

77

Harm.

Kick

Rim

Maracas

Cabasa

Congas

Vibe

Rhythm Guitar

Bass

Strings

 - **Harm. (Harp):** Treble clef, starting with a whole rest, followed by quarter notes G4, A4, B4, and a dotted half note Bb4.
 - **Kick:** Treble clef, starting with a quarter note G4, followed by quarter notes A4, B4, and quarter notes G4, A4, B4.
 - **Rim:** Treble clef, starting with a quarter rest, followed by quarter notes G4, A4, B4, and quarter notes G4, A4, B4.
 - **Maracas:** Treble clef, starting with a quarter note G4, followed by quarter notes A4, B4, and quarter notes G4, A4, B4.
 - **Cabasa:** Treble clef, starting with a quarter note G4, followed by quarter notes A4, B4, and quarter notes G4, A4, B4.
 - **Congas:** Treble clef, starting with a quarter rest, followed by quarter notes G4, A4, B4, and quarter notes G4, A4, B4.
 - **Vibe:** Treble clef, starting with a quarter note G4, followed by quarter notes A4, B4, and quarter notes G4, A4, B4.
 - **Rhythm Guitar:** Treble clef, starting with a quarter note G4, followed by quarter notes A4, B4, and quarter notes G4, A4, B4.
 - **Bass:** Bass clef, starting with a quarter note G3, followed by quarter notes A3, B3, and quarter notes G3, A3, B3.
 - **Strings:** Bass clef, starting with a quarter note G3, followed by quarter notes A3, B3, and quarter notes G3, A3, B3.

79

Harm.

Kick

Rim

Maracas

Cabasa

Congas

Vibe

Rhythm Guitar

Bass

Strings

81

Harm.

Kick

Rim

Maracas

Cabasa

Congas

Vibe

Rhythm Guitar

Bass

Strings

♩ = 96,000000 ♩ = 72,000,999977

83

Harm.

Kick

Ride

Rim

Maracas

Cabasa

Congas

Vibe

Rhythm Guitar

Bass

Strings

♩ = 96,000000 ♩ = 72,000,999977

♩ = 100,000000

85

Harm.

Kick

Ride

Maracas

Vibe

Rhythm Guitar

Bass

Strings

♩ = 100,000000

Flute

Classics IV - Traces of Love

♪ = 250,000000 ♩ = 101,000069

6

78

♪ = 96,000000 ♩ = 72,000000

2 2

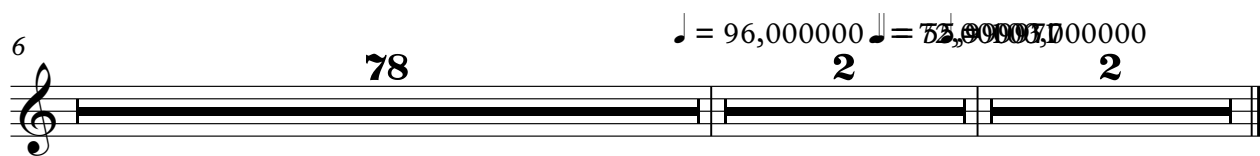

Classics IV - Traces of Love

Sax

♩ = 250,000001,000069

51

56

61

♩ = 96,000072,000059990000

22 **2** **2**

Harmonica

Classics IV - Traces of Love

♩ = 250,000000 ♩ = 101,000069

8

14

19

26

31

37

45

49

8

Classics IV - Traces of Love

Ride

♩ = 250,000000 ♩ = 101,000069 **82** ♩ = 96,000000 ♩ = 105,999977 ♩ = 100,000000 **2**

4/4

Crash

Classics IV - Traces of Love

♩ = 250,000000 ♩ = 101,000069

51  **15**

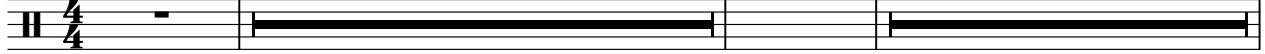

69  **14** $\text{♩} = 96,000000$ $\text{♩} = 72,000000$ **2** **2**

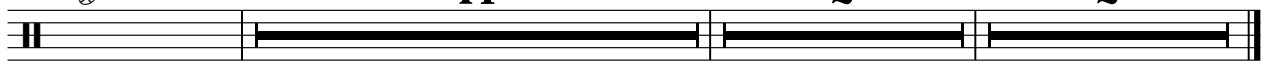

♩ = 250,000000 ♩ = 101,000069

4/4 - || **8** ||

14

20

26

32

38

44

50

56

62

2

Rim

68

74

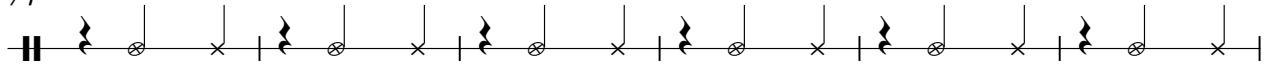

80

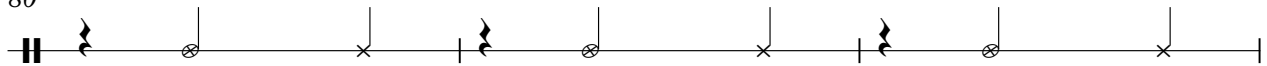

83

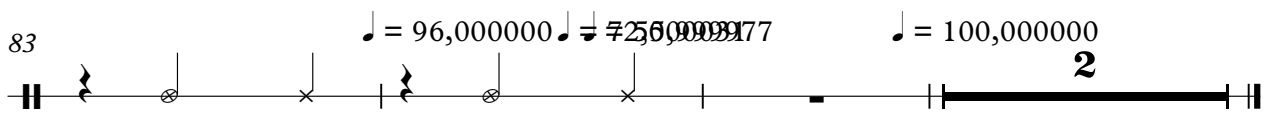

Maracas

Classics IV - Traces of Love

♪ = 250,000000 ♪ = 101,000069

8

12

16

20

24

28

32

36

40

44

V.S.

Maracas

48

52

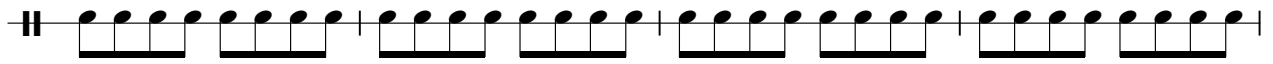

56

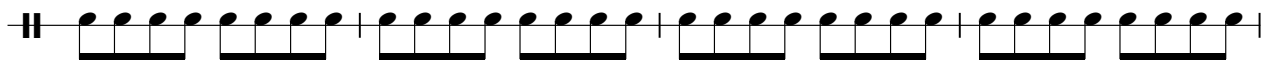

60

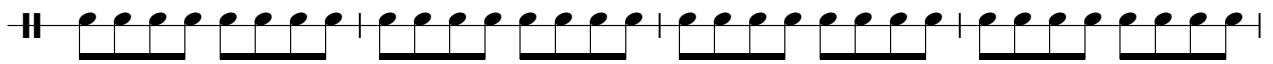

64

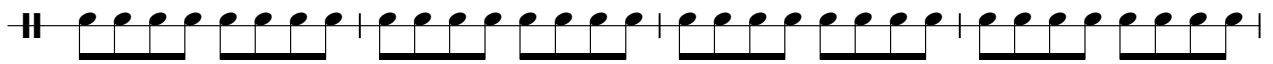

68

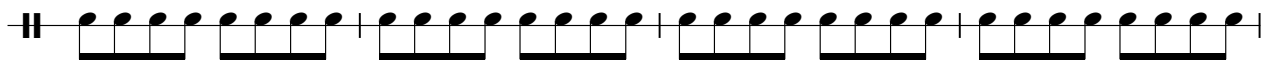

72

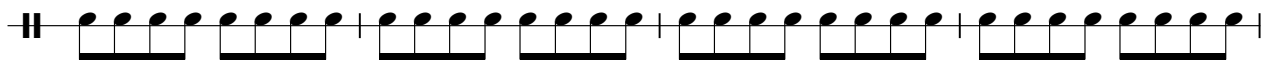

76

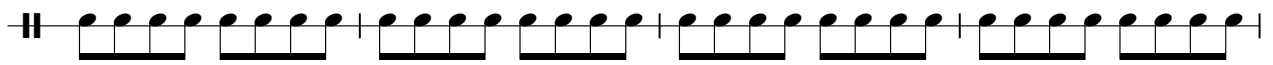

80

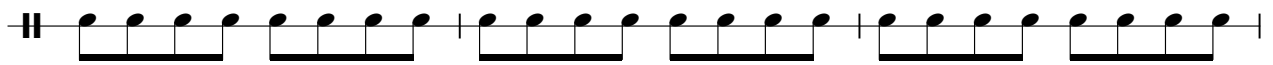

83

$\text{♩} = 96,000000$ $\text{♩} = 72,000000$ $\text{♩} = 100,000000$

Toms

Classics IV - Traces of Love

♩ = 250,000000 ♩ = 101,000069

50

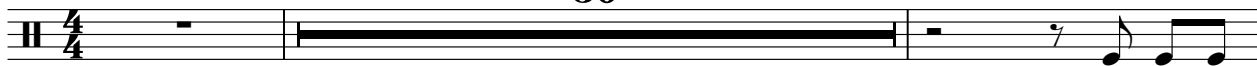

53

♩ = 96,000000 ♩ = 75,000000 ♩ = 75,000000

31 **2** **2**

$\text{♩} = 250,000000$ $\text{♩} = 101,000069$

9

13

17

21

25

29

33

37

41

Cabasa

45

49

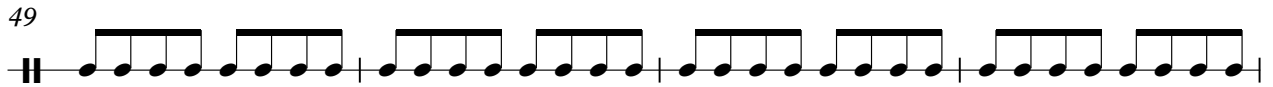

53

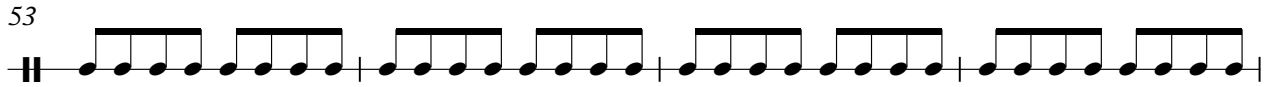

57

61

65

69

73

77

81

Cabasa

3

84 ♪ = 96,000000 ♪ = 72,000031 ♪ = 55,999977 ♪ = 100,000000

2

Classics IV - Traces of Love

Congas

♩ = 250,000000 = 101,000069

13

17

21

25

29

33

37

41

45

V.S.

49

53

57

61

65

69

73

77

81

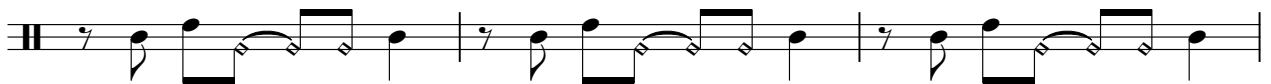

84 ♩ = 96,000000 ♪ = 72,000031 ♫ = 55,999977 ♩ = 100,000000

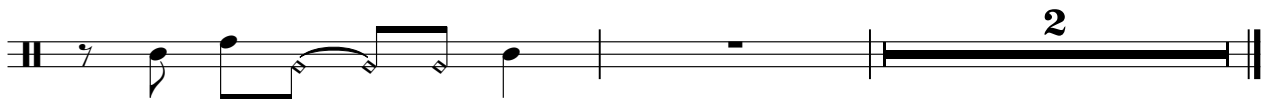

2

Classics IV - Traces of Love

Vibe

$\text{♩} = 250,000000$ $\text{♩} = 101,000069$

9
23
30
36
43
46
51
54
58

V.S.

62

69

73

77

82

♩ = 96,000000 ♯ = 75,000000 ♭ = 100,000000

$\text{♩} = 250,000000 = 101,000069$

5

8

12

16

20

23

28

34

37

V.S.

Rhythm Guitar

81

84

♩ = 96,000000 ♩ = 72,000000 ♩ = 100,000000

Classics IV - Traces of Love

Bass

♩ = 250,000000 ♩ = 101,000069

8

13

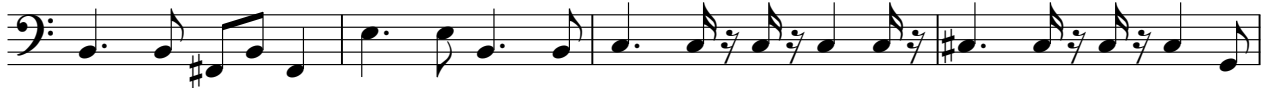

17

22

27

32

37

42

47

V.S.

Classics IV - Traces of Love

Strings

♩ = 250,000000 ♩ = 101,000069

16

24

33

41

6

54

63

70

79

♩ = 96,000000 ♩ = 53,9999731 ♩ = 100,000000

84

Classics IV - Traces of Love

Strings too

♩ = 250,00000001,000069

40

44

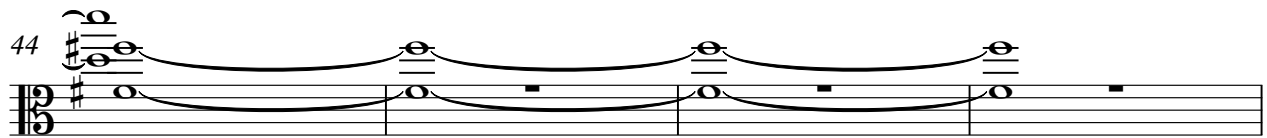

48

♩ = 96,000000 ♩ = 73,000000

36 **2** **2**

