

Connie Francis - Stupid Cupid

0.0"
1.1,00
© 1964 Decca Records
© 1964 Decca Records

♩ = 180,000183

The musical score is arranged in a system with the following parts from top to bottom:

- Alto Saxophone (Two staves, both with a treble clef and 3/4 time signature)

20 $\text{♩} = 137,999878$

Alto Sax.

Perc.

A. Bass

Syn. Br.

MCPI

$\text{♩} = 137,999878$

25

Alto Sax.

Perc.

E. Gtr.

A. Bass

Syn. Br.

MCPI

28

Alto Sax.

Perc.

E. Gtr.

A. Bass

Syn. Br.

MCPI

30

Alto Sax.

Perc.

E. Gtr.

A. Bass

Syn. Br.

MCPI

32

Alto Sax.

Perc.

E. Gtr.

A. Bass

Syn. Br.

MCPI

34

Alto Sax.

Perc.

E. Gtr.

E. Gtr.

A. Bass

Syn. Br.

MCPI

36

Alto Sax.
Perc.
E. Gtr.
A. Bass
Syn. Br.
MCPI

38

Alto Sax.
Perc.
E. Gtr.
A. Bass
Syn. Br.
MCPI

40

Alto Sax.

Perc.

E. Gtr.

A. Bass

Syn. Br.

MCPI

42

Alto Sax.

Perc.

E. Gtr.

A. Bass

Syn. Br.

MCPI

44

Alto Sax.

Perc.

E. Gtr.

A. Bass

Syn. Br.

MCPI

46

Alto Sax.

Perc.

E. Gtr.

E. Gtr.

A. Bass

Syn. Br.

MCPI

48

50

52

Perc. J. Gtr. E. Gtr. A. Bass S. Syn. Br. MCPI

54

Perc. J. Gtr. E. Gtr. A. Bass S. Syn. Br. MCPI

56

Alto Sax.

Perc.

J. Gtr.

E. Gtr.

A. Bass

Syn. Br.

MCPI

58

Alto Sax.

Perc.

E. Gtr.

A. Bass

Syn. Br.

MCPI

60

Alto Sax.

Perc.

E. Gtr.

A. Bass

Syn. Br.

MCPI

62

Alto Sax.

Perc.

E. Gtr.

A. Bass

Syn. Br.

MCPI

64

Alto Sax.

Perc.

E. Gtr.

A. Bass

Syn. Br.

MCPI

66

Alto Sax.

Perc.

E. Gtr.

A. Bass

Syn. Br.

MCPI

68

Alto Sax.

Perc.

J. Gtr.

E. Gtr.

A. Bass

Syn. Br.

MCPI

70

Alto Sax.

Perc.

J. Gtr.

E. Gtr.

A. Bass

MCPI

72

Alto Sax.

Perc.

J. Gtr.

E. Gtr.

A. Bass

MCPI

74

Alto Sax.

Perc.

J. Gtr.

E. Gtr.

A. Bass

MCPI

76

Alto Sax.

Alto Sax.

Perc.

J. Gtr.

E. Gtr.

A. Bass

Syn. Br.

MCPI

79

Alto Sax.

Perc.

E. Gtr.

A. Bass

Syn. Br.

MCPI

81

Alto Sax.

Perc.

E. Gtr.

A. Bass

Syn. Br.

MCPI

83

Alto Sax.

Perc.

E. Gtr.

A. Bass

Syn. Br.

MCPI

85

Alto Sax.
Perc.
E. Gtr.
E. Gtr.
A. Bass
Syn. Br.
MCPI

87

Alto Sax.
Perc.
E. Gtr.
E. Gtr.
A. Bass
Syn. Br.
MCPI

90

Alto Sax.

Perc.

E. Gtr.

E. Gtr.

A. Bass

Syn. Br.

MCPI

91

Alto Sax.

Perc.

E. Gtr.

E. Gtr.

A. Bass

Syn. Br.

MCPI

Connie Francis - Stupid Cupid

Alto Saxophone

♩ = 180,000183 ♩ = 137,999878

23

26

30

34

38

42

46 **8**

57

61

65 **9**

Alto Saxophone

77

81

85

89

Alto Saxophone

Connie Francis - Stupid Cupid

♩ = 180,000183 ♩ = 137,999878

23 **44**

69

72

75

16

Connie Francis - Stupid Cupid

Percussion

♩ = 180,000183 ♩ = 137,999878

23

27

30

33

37

40

43

46

50

54

V.S.

Percussion

58

61

64

68

72

76

80

83

86

90

♩ = 180,000183 ♩ = 137,999878

23 **25**

51

56

12

71

75

16

Connie Francis - Stupid Cupid

Electric Guitar

♩ = 180,000183 ♩ = 137,999878

23 3

29

33

38

42

46

50

53

56

59

V.S.

63

67

71

74

79

83

87

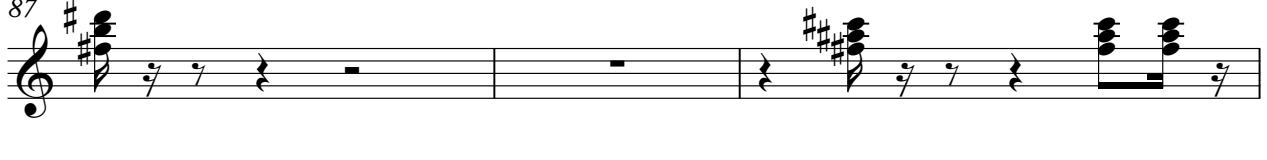

90

♩ = 180,000183 ♩ = 137,999878

23 10

36

10 38

86

2

Connie Francis - Stupid Cupid

Acoustic Bass

♩ = 180,000183

♩ = 137,999878

23

27

32

37

42

47

52

57

62

67

V.S.

2

Acoustic Bass

72

77

82

87

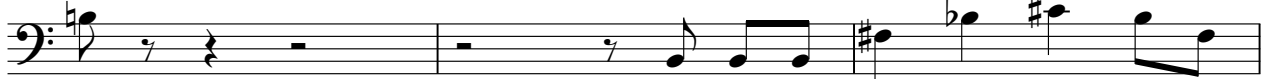

90

Soprano

Connie Francis - Stupid Cupid

♪ = 180,000183 ♪ = 137,999878

23 **25**

52

37

Connie Francis - Stupid Cupid

Synth Brass

♩ = 180,000183

8

16

23 ♩ = 137,999878

28

32

36

39

43

47

V.S.

Connie Francis - Stupid Cupid

MCPI

♩ = 180,000183

9

16

24

27

29

31

33

35

38

V.S.

V.S.

83

85

87

90
