

Cranberries - Linger

0.0"  
1.1.00  
The Cranberries "Linger"  
♩ = 125,000000

9

16

37.4"  
20.1.00  
Intro

99

49.5"  
25.1.00  
Verse 1

23

Drum 2

Drum 3

Acoustic Guitar

Electric Bass (finger)

Melody

Melody 2

Lead

Strings Chord

Strings

Strings

27

Drum 2

Drum 3

Acoustic Guitar

Electric Bass (finger)

Melody

Melody 2

Strings Chord

Strings

Strings

1'10.7"  
33.4.01  
Verse 2

3

31

Drum 2

Drum 3

Acoustic Guitar

Electric Bass (finger)

BX-3 Organ

Melody

Melody 2

Strings Chord

Strings

Strings

35

Drum 2

Drum 3

Acoustic Guitar

Electric Bass (finger)

BX-3 Organ

Melody

Melody 2

Strings Chord

Strings

Strings

1'28.3"  
41.1.00  
Ref

47

Drum 2

Drum 3

Acoustic Guitar

Electric Bass (finger)

Aahs

Melody

Melody 2

Lead

Strings Chord

Strings

Strings

Tremolo Strings

51

1'52.6"  
51.4.00  
Bridge

Drum 2

Drum 3

Acoustic Guitar

Electric Bass (finger)

Melody

Melody 2

Strings Chord

Strings

Strings

Tremolo Strings

2'07.1"  
57.1.00  
Verse 3

55

Drum 2

Drum 3

Acoustic Guitar

Electric Bass (finger)

BX-3 Organ

Melody

Melody 2

Strings Chord

Strings

Strings

Tremolo Strings

59

Drum 2

Drum 3

Acoustic Guitar

Electric Bass (finger)

BX-3 Organ

Melody

Melody 2

Strings Chord

Strings

Strings

Tremolo Strings

226.5"  
65,1.00  
Ref

71

Drum 2

Drum 3

Acoustic Guitar

Electric Bass (finger)

Aahs

Melody

Melody 2

Charang

Lead

Strings Chord

75

2'50.7"  
75.1.00  
Instrumental 1

Drum 2

Drum 3

Saw

Acoustic Guitar

Electric Bass (finger)

Charang

Lead

Strings Chord

Strings

Strings

3'05.3"  
81.1.00  
Ref

4'03.5"  
105.1.00  
Ending

103

106

# Cranberries - Linger

## Drum 2

♩ = 125,000000      ♩ = 98,000000

17      2

23

27

29

31

33

35

37

39

41

V.S.

Drum 2

V.S.

Drum 2

83

85

87

89

91

93

95

97

99

101

Drum 2

5

103

105

# Cranberries - Linger

## Drum 3

♩ = 125,000000      ♩ = 98,000000

17

22

27

31

35

39

43

47

51

55

V.S.

59

63

67

71

75

79

83

87

91

95

99

103

107

2

# Cranberries - Linger

Saw

♩ = 125,000000      ♩ = 98,00000099

**17**      **58**

77

79

81

**17**

100

102

104

**7**

♩ = 125,000000

6

10

14

18 ♩ = 92,000000 99

92

♩ = 125,000000

9

16

♩ = 98,00000099

20

92

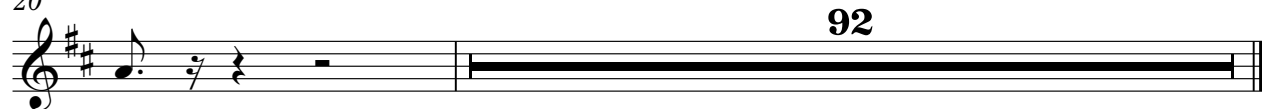

# Cranberries - Linger

Acoustic Guitar

♩ = 125,000000      ♩ = 98,000000

17      7

27

30

33

36

39

42

44

47

50

V.S.

79

82

84

87

90

92

95

98

100

103

107

110

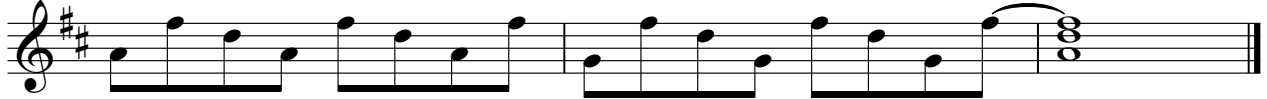

66

71

76

81

86

91

96

101

106

# Cranberries - Linger

Aahs

♩ = 125,000000      ♩ = ~~98,000,000~~ 99099

17      23

44

50      16

71      8

84

90

96

103      5

Square

# Cranberries - Linger

♩ = 125,000000

**4**

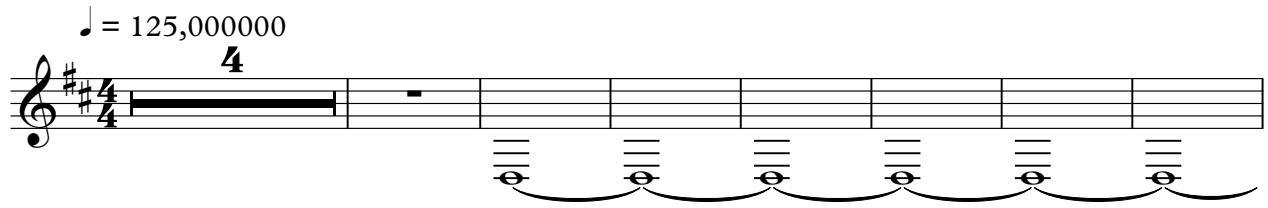

12

♩ = 98,000,000

**95**

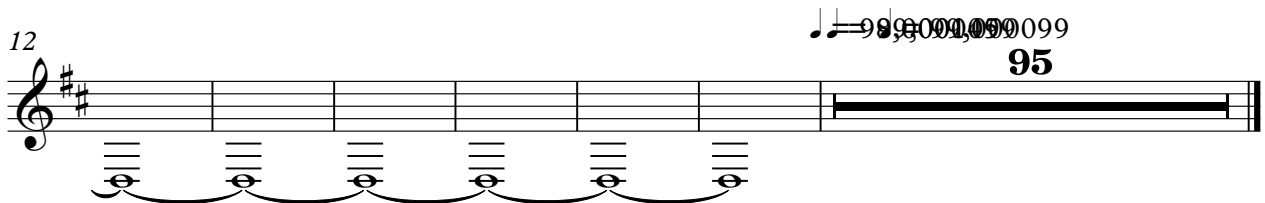

# Cranberries - Linger

## Melody

♩ = 125,000000      ♩ = ~~98,000000~~ 99

**17**      **6**

27

31

35

39

43

47

51

56

61

V.S.

64

69

73

6

83

87

91

95

97

14

# Cranberries - Linger

## Melody 2

♩ = 125,000000      ♩ = ~~99,000000~~ 99

17      6

27

31

35

39

43

47

51

56

61

V.S.

64

69

73

6

83

87

91

95

97

14

# Cranberries - Linger

Lead

♩ = 125,000000      ♩ = 99,00000099

17      2      2

24      15

42

47      16

66

71

76

80

85

90

V.S.

2

Lead

95

100

104

# Cranberries - Linger

Lead

♩ = 125,000000      ♩ = 98,000,099

**17**                      **87**                      **2**

108

110

Oohs

# Cranberries - Linger

♩ = 125,000000

**4**

**9**

**4**

**17**

♩ = 99,000099

**91**

# Cranberries - Linger

## Strings Chord

♩ = 125,000000      ♩ = ~~98,000000~~ 99

17      7

29

38

47

55

63

71

79

87

95

V.S.

# Cranberries - Linger

Strings

♩ = 125,000000

17 10

31

35

40 7

50

56 3

63

67 10

80 9

2

93

Strings

97

103

106

Strings

Cranberries - Linger

♩ = 125,000000

3

9

13

3 95

Strings

Cranberries - Linger

♩ = 125,000000      ♩ = 99,000000

**17**                      **2**

17 18 19 20 21 22

23

23 24 25 26 27 28

25

**87**

25 26 27 28 29 30 31 32 33 34 35 36 37 38 39 40 41 42 43 44 45 46 47 48 49 50 51 52 53 54 55 56 57 58 59 60 61 62 63 64 65 66 67 68 69 70 71 72 73 74 75 76 77 78 79 80 81 82 83 84 85 86 87

# Cranberries - Linger

Strings

♩ = 125,000000

10

16

♩ = 99,000099  
**95**

Strings

Cranberries - Linger

♩ = 125,000000      ♩ = 99,000000

**17**      **2**      **8**

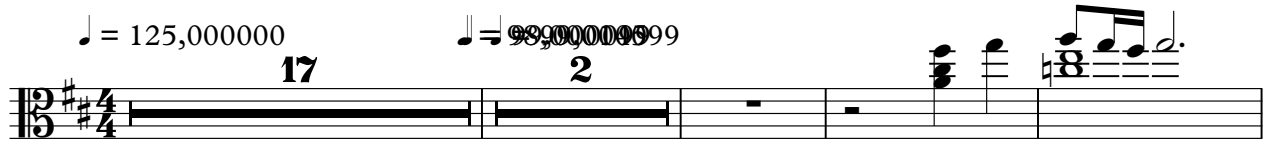

23

25

**87**

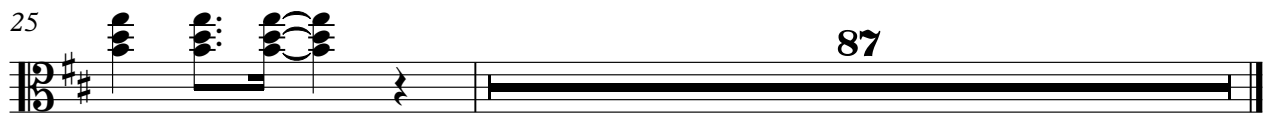

# Cranberries - Linger

Strings

♩ = 125,000000      ♩ = 98,00000099

17      10

31

36

40      7

51

57      3

64      10

77

80      9

