

# Culture Club - Karma Chameleon

♩ = 200,000000

5

9

Drums

Perc

Bass

Organ

Guitar

Distortn

Sax

Harpsichord

12

Drums

Perc

Bass

Organ

Guitar

Distortn

Sax

Harpsichord

16

Drums

Perc

Bass

Organ

Guitar

Harpsichord

19

Drums

Perc

Bass

Organ

Guitar

Harpsichord

23

Drums

Perc

Bass

Organ

Harpsichord

27

Drums

Perc

Bass

Organ

Guitar

Harpsichord

30

Drums

Perc

Bass

Organ

Harpsichord

34

Drums

Perc

Bass

Sl.string

Organ

Harpsichord

38

Drums

Perc

Bass

Sl.string

Organ

Guitar

Distortn

Sax

Harpsichord

42

Drums  
Perc  
Bass  
Sl.string  
Organ  
Guitar  
Harpsichord

46

Drums  
Perc  
Bass  
Sl.string  
Organ  
Distortn  
Sax  
Harpsichord

50 7

Drums

Perc

Bass

Sl.string

Organ

Guitar

Harpsichord

54

Drums

Perc

Bass

Organ

Guitar

Harpsichord

57

Drums

Perc

Bass

Organ

Guitar

Harpsichord

61

Drums

Perc

Bass

Organ

Harpsichord

65

Drums

Perc

Bass

Organ

Guitar

Harpischord

69

Drums

Perc

Bass

Organ

Harpischord

73

Drums  
Perc  
Bass  
Sl.string  
Organ  
Harpsichord

77

Drums  
Perc  
Bass  
Sl.string  
Organ  
Distortn  
Sax  
Harpsichord

81

84

Drums

Perc

Bass

Sl.string

Organ

Guitar

Distortn

Sax

Harpsichord

88

Drums

Perc

Bass

Sl.string

Organ

Guitar

Harpsichord

92 13

Drums

Perc

Bass

Sl.string

Organ

Harpsichord

96

Drums

Perc

Bass

Sl.string

Organ

Harpsichord

100

Drums  
Perc  
Bass  
Sl.string  
Organ  
Harpsichord

104

Drums  
Perc  
Bass  
Sl.string  
Organ  
Guitar  
Harpsichord

108

Drums

Perc

Bass

Organ

Guitar

Distortn

Sax

111

Drums

Perc

Bass

Organ

Guitar

Distortn

Sax

114

Drums

Perc

Bass

Organ

Guitar

Distortn

Sax

Harpischord

118

Drums

Perc

Bass

Organ

Guitar

Harpischord

122

Drums

Perc

Bass

Organ

Harpsichord

126

Drums

Perc

Bass

Organ

Harpsichord

130

Drums

Perc

Bass

Sl.string

Organ

Harpsichord

134

138

142

Drums

Perc

Bass

Sl.string

Organ

Guitar

Distortn

Sax

Harpsichord

146

Drums

Perc

Bass

Sl.string

Organ

Guitar

Harpsichord

149

Drums

Sl.string

Harpsichord

152

Drums

Sl.string

Harpsichord

155

Drums

Sl.string

Harpsichord

158

Drums

Sl.string

Harpsichord

161

Drums

Sl.string

Guitar

Harpsichord

164

168

172

176

180

Drums

Perc

Bass

Sl.string

Organ

Guitar

Distortn

Sax

Harpsichord

184

188

Drums

Perc

Bass

Sl.string

Organ

Guitar

Distortn

Sax

Harpsichord

192

Drums

Perc

Bass

Sl.string

Organ

Guitar

Harpsichord

196  $\text{♩}$  29

199

# Culture Club - Karma Chameleon

## Drums

♩ = 200,000000

7

11

15

19

23

27

31

35

39

V.S.

Drums

43

47

51

55

59

63

67

71

75

79

83

87

91

95

99

103

107

111

115

119

V.S.

## Drums

160

163

166

170

174

178

182

186

190

194

V.S.

6

Drums

198

Perc

Culture Club - Karma Chameleon

♩ = 200,000000

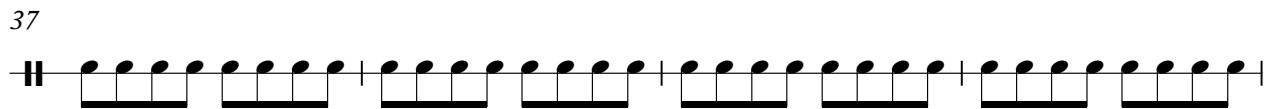
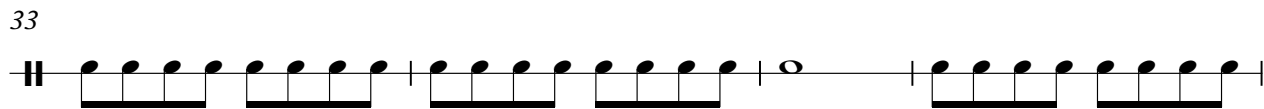
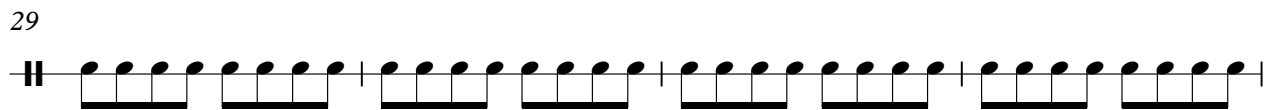
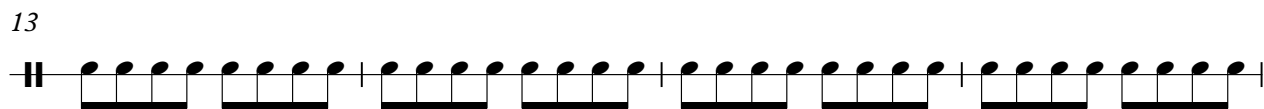
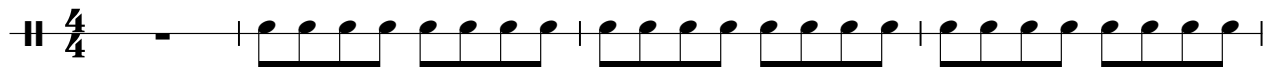

V.S.

41

45

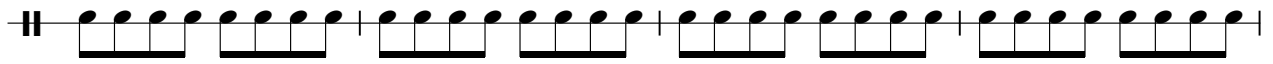

49

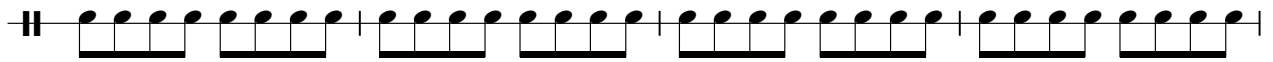

53

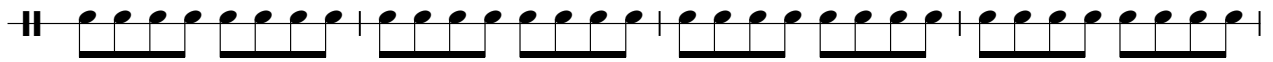

57

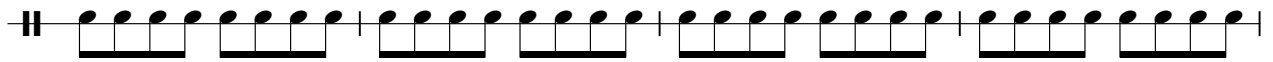

61

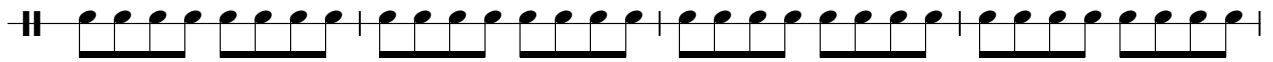

65

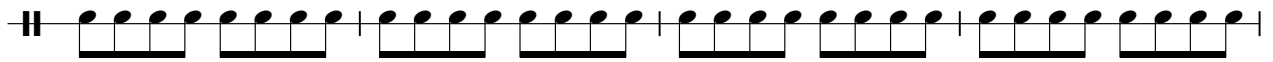

69

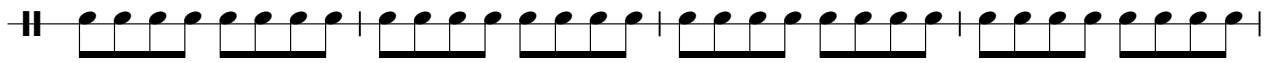

73

77

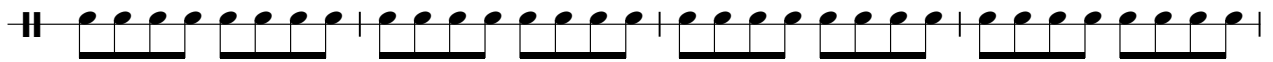

81

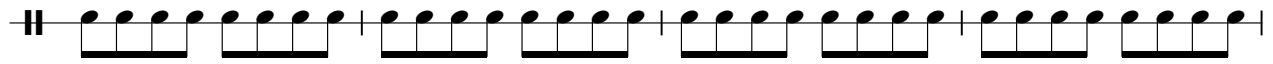

85

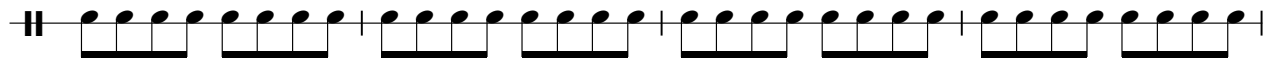

89

93

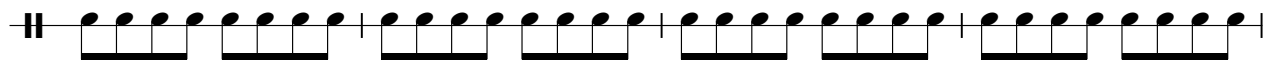

97

101

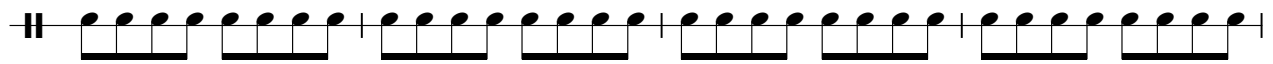

105

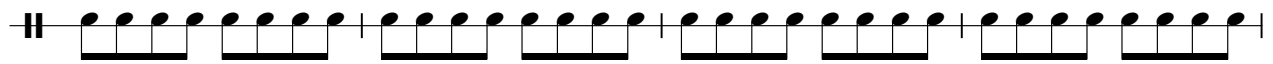

109

113

117

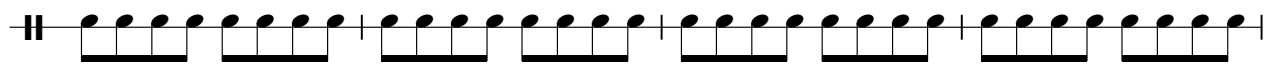

V.S.

121

125

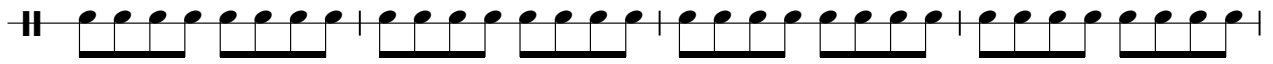

129

133

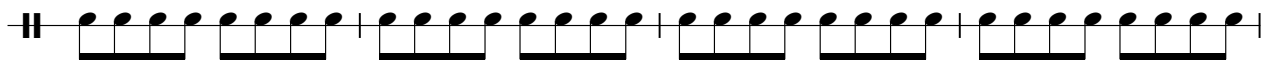

137

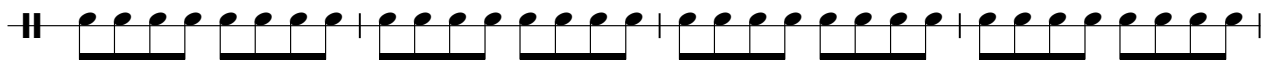

141

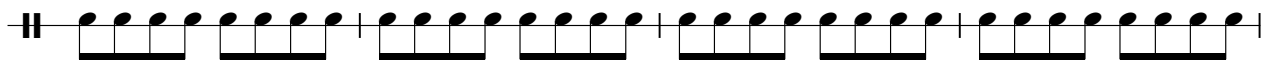

145

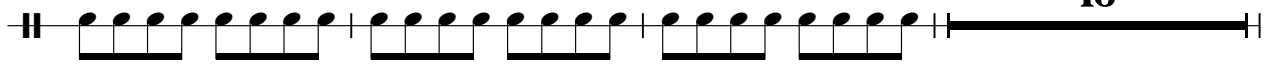

164

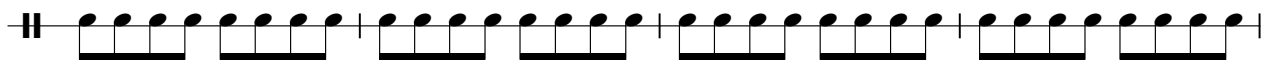

168

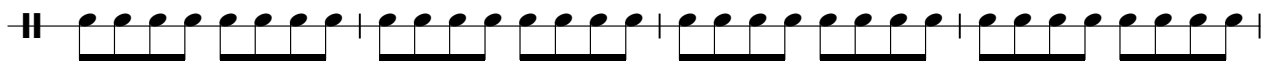

172

176

180

184

188

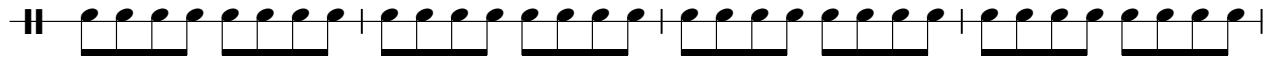

192

196

199

# Culture Club - Karma Chameleon

Bass

♩ = 200,000000

6  
11  
16  
20  
24  
28  
32  
37  
42

V.S.

94

99

104

110

114

119

123

127

132

137

V.S.

142

147 **16**

167

172

177

182

187

193

197

200

Culture Club - Karma Chameleon

Sl.string

♩ = 200,000000

**35**

42

51

**24**

81

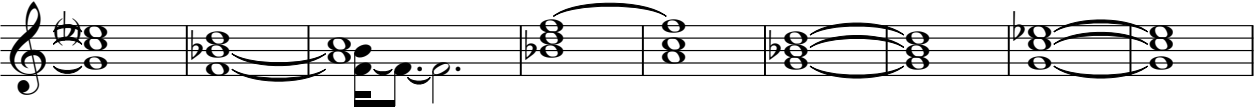

90

99

105

**24**

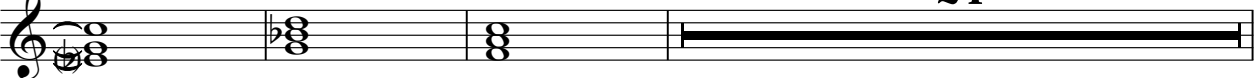

132

141

150

159

168

177

186

192

7

# Culture Club - Karma Chameleon

Organ

♩ = 200,000000

7

11

16

21

25

29

33

38

43

48

V.S.

53

58

62

66

70

75

80

85

90

95

102

108

113

117

121

125

129

134

139

144

V.S.

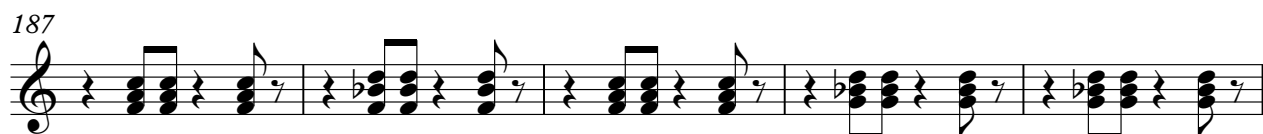
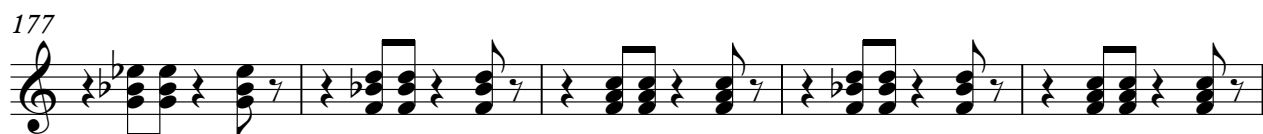

Culture Club - Karma Chameleon

Guitar

♩ = 200,000000

6

10

13

17

27

44

54

58

60

7

11

3

7

15

83

3 3

92

15

110

15

114

3

120

15 3 3

143

3 15

163

3 3 3

175

3 3

184

3 3 3

195

15

199

2

Distortn

178

184

# Culture Club - Karma Chameleon

Sax

♩ = 200,000000

6

11

25

41

5

30

78

83

2

20

108

115

16

135

3

2

144

21

2

170

2

2

Harpsichord

Culture Club - Karma Chameleon

♩ = 200,000000  
**10**

16

22

29

35

41

47

54

60

67

V.S.

141

148

154

160

167

173

180

186

191

