

7

Cyndi

Pan Flute

Appoggio

9

Cyndi

Pan Flute

Appoggio

11

Cyndi

Pan Flute

Appoggio

chords

13

Cyndi

Pan Flute

Appoggio

chords

15

Cyndi

Pan Flute

Appoggio

chords

16

18

Drums

Muted guitar

Bass

Cyndi

Pan Flute

Synth Brass

chords

This section of the score covers measures 18 and 19. The Drums part features a consistent rhythmic pattern. The Muted guitar and Bass parts are highly active, with the guitar playing a complex melodic line and the bass providing a steady accompaniment, including a triplet in measure 18. The Cyndi and Pan Flute parts play chords and melodic fragments. The Synth Brass and chords parts provide harmonic support with sustained notes and occasional accents.

20

Drums

Muted guitar

Bass

Cyndi

Pan Flute

Synth Brass

chords

This section of the score covers measures 20 and 21. The Drums part continues with the same rhythmic pattern. The Muted guitar and Bass parts maintain their active roles. The Cyndi and Pan Flute parts play chords and melodic fragments. The Synth Brass and chords parts provide harmonic support with sustained notes and occasional accents.

22

Drums

Muted guitar

Bass

Cyndi

Pan Flute

Synth Brass

chords

24

Drums

Muted guitar

Bass

Cyndi

Pan Flute

Appoggio

chords

25

Drums

Bass

Cyndi

Pan Flute

Synth Brass

Appegio

chords

26

Drums

Bass

Cyndi

Pan Flute

Appegio

chords

27

Drums

Bass

Cyndi

Pan Flute

Appoggio

chords

29

Drums

Bass

Cyndi

Pan Flute

Appoggio

31

Drums

Bass

Harpsicord

Cyndi

Pan Flute

Appoggio

32

Drums

Bass

Harpsicord

Cyndi

Pan Flute

Appoggio

33

Drums

Bass

Cyndi

Pan Flute

Appoggio

34

Drums

Bass

Cyndi

Pan Flute

Appoggio

chords

36

Drums

Bass

Cyndi

Pan Flute

Appeggio

chords

38

Drums

Bass

Cyndi

Pan Flute

Appeggio

chords

40

Drums

Muted guitar

Bass

Harpsicord

Cyndi

Pan Flute

Synth Brass

Appoggio

chords

42

Drums

Muted guitar

Bass

Cyndi

Pan Flute

Synth Brass

chords

44

Drums

Muted guitar

Bass

Cyndi

Pan Flute

Synth Brass

chords

46

Drums

Muted guitar

Bass

Cyndi

Pan Flute

Synth Brass

chords

48

Drums

Muted guitar

Bass

Cyndi

Pan Flute

Synth Brass

chords

49

Drums

Bass

Cyndi

Pan Flute

Appoggio

chords

50

Drums

Saw wave

Bass

Cyndi

Pan Flute

Synth Brass

Appoggio

chords

52

Drums

Saw wave

Bass

Appoggio

53

Drums

Saw wave

Bass

Appoggio

54

Drums

Saw wave

Bass

Appoggio

55

Drums

Saw wave

Bass

Appoggio

56

Drums

Saw wave

Bass

Appoggio

58

Drums

Saw wave

Bass

Appoggio

59

Whistles

Drums

Saw wave

Bass

Cyndi

Pan Flute

Appoggio

chords

61

Whistles

Drums

Bass

Cyndi

Pan Flute

Appoggio

chords

63

Whistles

Drums

Bass

Cyndi

Pan Flute

Appoggio

chords

65

Whistles

Drums

Bass

Harpicord

Cynda

Pan Flute

Appoggio

chords

Detailed description of the musical score: The score is for page 20, starting at measure 65. It consists of eight staves. The Whistles staff (treble clef) begins with a dotted quarter note on G4, followed by a quarter note on F4, and a quarter note on E4. The Drums staff (percussion clef) shows a complex rhythmic pattern with snare and bass drum hits. The Bass staff (bass clef) has a dotted quarter note on B1. The Harpicord staff (grand staff) is mostly silent, with some grace notes in the bass clef. The Cynda staff (treble clef) has a long, sustained note on G4. The Pan Flute staff (treble clef) has a long, sustained note on G4. The Appoggio staff (treble clef) has a melodic line with a crescendo, starting on G4 and ending on E4. The chords staff (treble clef) has a simple harmonic structure with a dotted quarter note on G4.

66

Drums

Muted guitar

Bass

Harpsicord

Cyndi

Pan Flute

Synth Brass

Appagio

chords

68

Drums

Muted guitar

Bass

Cyndi

Pan Flute

Synth Brass

chords

70

Drums

Muted guitar

Bass

Cyndi

Pan Flute

Synth Brass

chords

72

Drums

Muted guitar

Bass

Cyndi

Pan Flute

Synth Brass

chords

74

Drums

Bass

Cyndi

Pan Flute

Appoggio

chords

75

Drums

Bass

Cyndi

Pan Flute

Synth Brass

Appoggio

chords

77

Drums

Bass

Cyndi

Appoggio

chords

78

Drums

Bass

Cyndi

Pan Flute

Appegio

chords

79

Drums

Bass

Cyndi

Pan Flute

Synth Brass

Appegio

chords

81

Drums

Bass

Cyndi

Pan Flute

Synth Brass

Appoggio

chords

Detailed description of the musical score: The score is for measures 81 and 82. The Drums part features a complex rhythmic pattern with eighth and sixteenth notes and rests. The Bass part has a melodic line with a triplet in measure 82. The Cyndi part consists of chords and single notes. The Pan Flute part has a melodic line with slurs and ties. The Synth Brass part has a few chords in measure 81. The Appoggio part has a melodic line with slurs and ties. The chords part shows two chords: a G7 chord in measure 81 and a Bb7 chord in measure 82.

83

- Saw wave:** Represented by a single horizontal line with a small dash, indicating a sustained or specific waveform.

85

Drums

Bass

Harpicord

Cyndi

Pan Flute

Synth Brass

Appegio

chords

87

Drums

Bass

Cyndi

Pan Flute

Synth Brass

chords

89

Drums

Bass

Cyndi

Pan Flute

Synth Brass

chords

91

Drums

Bass

Cyndi

Pan Flute

Synth Brass

chords

93

Drums

Bass

Cynda

Pan Flute

Appoggio

chords

94

Drums

Bass

Cynda

Pan Flute

Synth Brass

Appoggio

chords

95

Whistles

Cyndi Lauper - All Through the Night

♩ = 94,999992

59

62

31

# Cyndi Lauper - All Through the Night

## Drums

♩ = 94,999992

**15**

20

26

29

31

33

35

37

39

41

V.S.

43

45

47

49

51

53

55

57

59

61

63

65

67

69

71

73

75

77

79

81

V.S.

83

85

87

89

91

93

95

# Cyndi Lauper - All Through the Night

Saw wave

♩ = 94,999992

**50**

53

55

57

**3**

60

**24** **11** **2**

# Cyndi Lauper - All Through the Night

Muted guitar

♩ = 94,999992

15

18

20

22

24

16

42

44

46

48

17

2

Muted guitar

66

# Cyndi Lauper - All Through the Night

Bass

♩ = 94,999992

15

Bass line for measures 15-17. Measure 15 is a whole rest. Measures 16 and 17 contain eighth notes with accidentals: G#4, A4, B4, C5, D5, E5, F#5, G#5, A5, B5, C6, D6, E6, F#6, G#6, A6, B6, C7.

18

Bass line for measures 18-20. Measure 18 starts with a triplet of eighth notes: G#4, A4, B4. Measure 19 contains eighth notes: C5, D5, E5, F#5, G#5, A5, B5, C6. Measure 20 contains eighth notes: D6, E6, F#6, G#6, A6, B6, C7.

21

Bass line for measures 21-23. Measure 21 contains eighth notes: G#4, A4, B4, C5, D5, E5, F#5, G#5, A5, B5, C6. Measure 22 contains eighth notes: D6, E6, F#6, G#6, A6, B6, C7. Measure 23 contains eighth notes: G#6, A6, B6, C7.

24

Bass line for measures 24-26. Measure 24 contains eighth notes: G#4, A4, B4, C5, D5, E5, F#5, G#5, A5, B5, C6. Measure 25 contains eighth notes: D6, E6, F#6, G#6, A6, B6, C7. Measure 26 contains eighth notes: G#6, A6, B6, C7.

28

Bass line for measures 28-30. Measure 28 contains eighth notes: G#4, A4, B4, C5, D5, E5, F#5, G#5, A5, B5, C6. Measure 29 contains eighth notes: D6, E6, F#6, G#6, A6, B6, C7. Measure 30 contains eighth notes: G#6, A6, B6, C7.

34

Bass line for measures 34-36. Measure 34 contains eighth notes: G#4, A4, B4, C5, D5, E5, F#5, G#5, A5, B5, C6. Measure 35 contains eighth notes: D6, E6, F#6, G#6, A6, B6, C7. Measure 36 contains eighth notes: G#6, A6, B6, C7.

38

Bass line for measures 38-40. Measure 38 contains eighth notes: G#4, A4, B4, C5, D5, E5, F#5, G#5, A5, B5, C6. Measure 39 contains eighth notes: D6, E6, F#6, G#6, A6, B6, C7. Measure 40 contains eighth notes: G#6, A6, B6, C7.

42

Bass line for measures 42-44. Measure 42 contains eighth notes: G#4, A4, B4, C5, D5, E5, F#5, G#5, A5, B5, C6. Measure 43 contains eighth notes: D6, E6, F#6, G#6, A6, B6, C7. Measure 44 contains eighth notes: G#6, A6, B6, C7.

45

Bass line for measures 45-47. Measure 45 contains eighth notes: G#4, A4, B4, C5, D5, E5, F#5, G#5, A5, B5, C6. Measure 46 contains eighth notes: D6, E6, F#6, G#6, A6, B6, C7. Measure 47 contains eighth notes: G#6, A6, B6, C7.

48

Bass line for measures 48-50. Measure 48 contains eighth notes: G#4, A4, B4, C5, D5, E5, F#5, G#5, A5, B5, C6. Measure 49 contains eighth notes: D6, E6, F#6, G#6, A6, B6, C7. Measure 50 contains eighth notes: G#6, A6, B6, C7.

V.S.

52

56

60

64

68

71

74

77

80

83

Harpicord

Cyndi Lauper - All Through the Night

♩ = 94,999992

15 13

15 13

31

31

33

7 23

7 23

65

65

68

17 11

# Cyndi Lauper - All Through the Night

Cyndi

♩ = 94,999992

6

10

15

19

22

25

29

33

38

V.S.

Pan Flute

Cyndi Lauper - All Through the Night

♩ = 94,999992

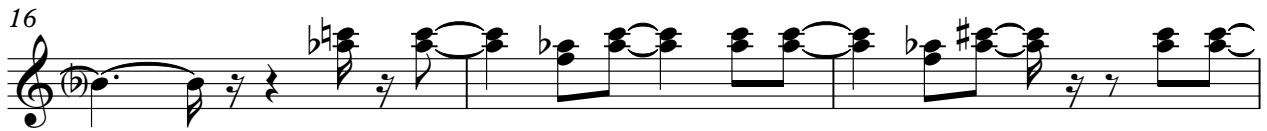

V.S.

## Pan Flute

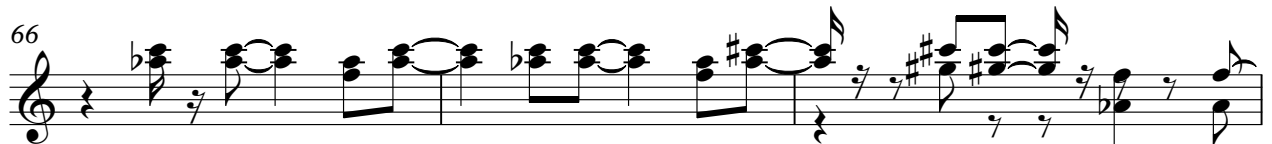
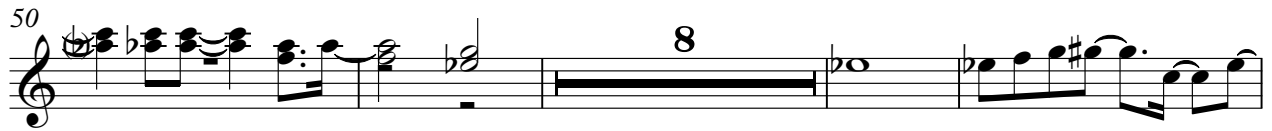

Pan Flute

88

91

93

# Cyndi Lauper - All Through the Night

## Synth Brass

♩ = 94,999992

15

19

23

42

46

51

69

73

80

3

3

2

# Synth Brass

85

89

92

2

# Cyndi Lauper - All Through the Night

Appoggio

2

Appoggio

Appoggio

4

74 *Applegio*

76

77

78

80

82

83

85 **7**

94

95

# Cyndi Lauper - All Through the Night

chords

♩ = 94,999992

10

17

23

7

35

42

50

8

64

70

78

86

V.S.

2

chords

92
