

Cyndi Lauper - Goonies R Good Enough

♩ = 140,400146

Choir/Pan Pipes

Celesta

3

Celesta

5

Drums

Guitar

Bass

Celesta

Bass

7

Drums

Guitar

Bass

Celesta

Bass

9

Drums

Guitar

Bass

Choir/Pan Pipes

Celesta

Bass

11

13

Drums

Guitar

Bass

Choir/Pan Pipes

Celesta

Bass

Cyndi Voice

Strings

15

Drums

Bass

Bass

Cyndi Voice

Strings

17

19

21

Drums

Bass

Bass

Cyndi Voice

Strings

23

Drums

Bass

Bass

Cyndi Voice

Strings

25

Drums

Bass

Bass

Cyndi Voice

Strings

27

Drums

Bass

Celesta

Bass

Cyndi Voice

Strings

29

Drums

Bass

Celesta

Bass

Cyndi Voice

31

Drums

Bass

Celesta

Bass

Cyndi Voice

33

Drums

Bass

Celesta

Bass

Cyndi Voice

35

37

39

Drums

Guitar

Bass

Choir/Pan Pipes

Celesta

Bass

Cyndi Voice

41

Drums

Bass

Choir/Pan Pipes

Bass

Cyndi Voice

43

45

47

Drums

Bass

Choir/Pan Pipes

Bass

Cyndi Voice

Strings

49

Drums

Bass

Bass

Cyndi Voice

Strings

51

Drums

Bass

Bass

Cyndi Voice

Strings

53

Drums

Bass

Celesta

Bass

Cyndi Voice

Strings

55

Drums

Bass

Celesta

Bass

Cyndi Voice

57

Drums

Bass

Celesta

Bass

Cyndi Voice

59

Drums

Bass

Celesta

Bass

Cyndi Voice

61

Drums

Bass

Celesta

Bass

Cyndi Voice

63

Drums

Bass

Celesta

Bass

Cyndi Voice

65

Drums

Bass

Celesta

Bass

Cyndi Voice

67

Drums

Bass

Celesta

Bass

Cyndi Voice

69

Drums

Guitar

Bass

Celesta

Bass

Cyndi Voice

71

Drums

Guitar

Bass

Celesta

Bass

73

Drums

Guitar

Bass

Choir/Pan Pipes

Celesta

Bass

75

Drums

Bass

Choir/Pan Pipes

Bass

77

Drums

Bass

Choir/Pan Pipes

Bass

79

Drums

Bass

Choir/Pan Pipes

Bass

81

Drums

Bass

Choir/Pan Pipes

Bass

Strings

83

Drums

Bass

Choir/Pan Pipes

Bass

Strings

86

Drums

Bass

Bass

Cyndi Voice

Strings

88

Drums

Bass

Bass

Cyndi Voice

Strings

90

Drums

Bass

Bass

Cyndi Voice

Strings

92

Drums

Bass

Celesta

Bass

Cyndi Voice

94

Drums

Bass

Celesta

Bass

Cyndi Voice

96

Drums

Bass

Celesta

Bass

Cyndi Voice

98

Drums

Bass

Celesta

Bass

Cyndi Voice

100

Drums

Bass

Celesta

Bass

Cyndi Voice

102

Drums

Bass

Celesta

Bass

Cyndi Voice

108

Drums

Bass

Celesta

Bass

110

Drums

Bass

Celesta

Bass

112

Drums

Bass

Celesta

Bass

114

Drums

Bass

Celesta

Bass

116

Bass

Celesta

Bass

118

Bass

Celesta

Bass

Detailed description of the musical score: The score is for two instruments: Bass and Celesta. It consists of three systems of music. The top system is for the Bass, starting at measure 118. It features a sequence of eighth notes in a single line, with a key signature of one sharp (F#). The middle system is for the Celesta, which is written in a grand staff (treble and bass clefs). It features a complex rhythmic pattern of eighth and sixteenth notes, with a key signature of one sharp. The bottom system is for the Bass, featuring a sequence of eighth notes, identical to the top system. The score is enclosed in a large bracket on the left side.

Cyndi Lauper - Goonies R Good Enough

Drums

♩ = 140, 400146

3

7

9

11

13

15

17

19

21

23

V.S.

Drums

25

25

27

27

29

29

31

31

33

33

35

35

37

37

39

39

41

41

43

43

Drums

45

47

49

51

53

55

57

59

61

63

V.S.

Drums

65

67

69

71

73

75

77

79

81

83

86

88

90

92

94

96

98

100

102

104

V.S.

6

Drums

106

108

110

112

114

Guitar

Cyndi Lauper - Goonies R Good Enough

♩ = 140,400146

4

8

11

3

17

17

37

3

43

25

71

73

46

Cyndi Lauper - Goonies R Good Enough

Bass

♩ = 140,400146

4

9

13

18

24

29

34

39

44

50

V.S.

♩ = 140,400146

7

14

26

46

24

75

75

81

36

Cyndi Lauper - Goonies R Good Enough

Celesta

♩ = 140,400146

4

6

8

10

12

V.S.

14

12

12

29

31

33

35

37

39

13

13

54

56

58

60

62

V.S.

64

66

68

70

72

74

18

18

93

95

97

99

101

103

V.S.

105

107

109

111

113

115

117

118

Cyndi Lauper - Goonies R Good Enough

Bass

♩ = 140,400146

4

9

13

18

24

29

34

39

44

50

V.S.

44

49

54

59

64

69

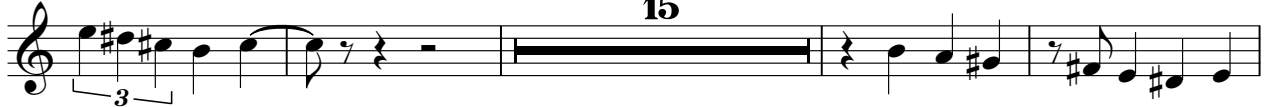

15

88

93

Strings

Cyndi Lauper - Goonies R Good Enough

♩ = 140,400146

11

17

22

27

20

51

28

83

89

28
