

Cyndi Lauper - I Drove All Night

♩ = 200,000000 ♩ = 140,000137

Alto Saxophone

Percussion

Jazz Guitar

Jazz Guitar

Jazz Guitar

Electric Guitar

Electric Guitar

Electric Guitar

Electric Bass

Synth Strings

Pad 1 (New Age)

FX 5 (Brightness)

FX 5 (Brightness)

♩ = 200,000000 ♩ = 140,000137

5

7

9

Alto Sax.

Perc.

J. Gtr.

J. Gtr.

E. Gtr.

E. Gtr.

E. Gtr.

E. Bass

11

Alto Sax.

Perc.

J. Gtr.

J. Gtr.

E. Gtr.

E. Bass

13

Alto Sax.
Perc.
J. Gtr.
J. Gtr.
J. Gtr.
E. Gtr.
E. Bass

15

Alto Sax.
Perc.
J. Gtr.
J. Gtr.
E. Gtr.
E. Bass

17

Alto Sax.
Perc.
J. Gtr.
J. Gtr.
E. Gtr.
E. Bass

19

Alto Sax.
Perc.
J. Gtr.
J. Gtr.
E. Gtr.
E. Bass

21

Alto Sax. Perc. J. Gtr. J. Gtr. E. Gtr. E. Bass Syn. Str. Pad 1

23

Alto Sax. Perc. J. Gtr. J. Gtr. E. Gtr. E. Bass Syn. Str. Pad 1

25

Alto Sax. Perc. J. Gtr. J. Gtr. E. Gtr. E. Bass Syn. Str. Pad 1

6

3

27

Alto Sax. Perc. J. Gtr. J. Gtr. E. Gtr. E. Gtr. E. Bass Syn. Str. Pad 1

Alto Sax.

Perc.

J. Gtr.

J. Gtr.

E. Gtr.

E. Gtr.

E. Bass

Syn. Str.

Pad 1

FX 5

31

- Perc.**: Drum set notation with 'x' marks indicating hits on various parts of the kit, following a rhythmic pattern.

Alto Sax. Perc. J. Gtr. J. Gtr. E. Gtr. E. Gtr. E. Gtr. E. Bass FX 5

35

This musical score is arranged for a band. It features the following parts:

- Perc.** A complex rhythmic pattern in the snare drum part, featuring eighth and sixteenth notes with 'x' marks indicating cymbal hits.

39

41

Alto Sax.
Perc.
J. Gtr.
J. Gtr.
E. Gtr.
E. Gtr.
E. Gtr.
E. Bass
FX 5

43

Alto Sax.
Perc.
J. Gtr.
J. Gtr.
E. Gtr.
E. Gtr.
E. Gtr.
E. Bass

45

Alto Sax.
Perc.
J. Gtr.
J. Gtr.
E. Gtr.
E. Gtr.
E. Gtr.
E. Bass
FX 5

47

Alto Sax.
Perc.
J. Gtr.
J. Gtr.
E. Gtr.
E. Gtr.
E. Gtr.
E. Bass

49

Alto Sax.

Perc.

J. Gtr.

J. Gtr.

E. Gtr.

E. Bass

51

Alto Sax.

Perc.

J. Gtr.

J. Gtr.

J. Gtr.

E. Gtr.

E. Bass

53

Alto Sax.
Perc.
J. Gtr.
J. Gtr.
E. Gtr.
E. Bass
FX 5

55

Alto Sax.
Perc.
J. Gtr.
J. Gtr.
E. Gtr.
E. Bass
FX 5

57

Alto Sax.
Perc.
J. Gtr.
J. Gtr.
E. Gtr.
E. Bass

59

Alto Sax.
Perc.
J. Gtr.
J. Gtr.
E. Gtr.
E. Bass
Syn. Str.
Pad 1

61

Alto Sax. Perc. J. Gtr. J. Gtr. E. Gtr. E. Bass Syn. Str. Pad 1

63

Alto Sax. Perc. J. Gtr. J. Gtr. E. Gtr. E. Bass Syn. Str. Pad 1

65

Alto Sax.

Perc.

J. Gtr.

J. Gtr.

E. Gtr.

E. Gtr.

E. Bass

Syn. Str.

Pad 1

67

Alto Sax.

Perc.

J. Gtr.

J. Gtr.

E. Gtr.

E. Gtr.

E. Bass

Syn. Str.

Pad 1

FX 5

69

Alto Sax.

Perc.

J. Gtr.

J. Gtr.

E. Gtr.

E. Gtr.

E. Gtr.

E. Bass

FX 5

FX 5

71

Alto Sax. Perc. J. Gtr. J. Gtr. E. Gtr. E. Gtr. E. Gtr. E. Bass FX 5

73

- Perc.**: Two staves. The top staff uses a snare drum (S) and the bottom staff uses a bass drum (D). The pattern consists of eighth notes and sixteenth notes with various articulations.

75

- Perc.** A complex rhythmic pattern in a 2/4 time signature, featuring eighth and sixteenth notes with 'x' marks above them, indicating specific percussive sounds.

77

Alto Sax.
Perc.
J. Gtr.
J. Gtr.
E. Gtr.
E. Gtr.
E. Gtr.
E. Bass
FX 5

79

Alto Sax.
Perc.
J. Gtr.
J. Gtr.
E. Gtr.
E. Gtr.
E. Bass
FX 5

81

Alto Sax.
Perc.
J. Gtr.
J. Gtr.
E. Gtr.
E. Bass

83

Alto Sax.
Perc.
J. Gtr.
J. Gtr.
E. Gtr.
E. Gtr.
E. Bass

85

Alto Sax.
Perc.
J. Gtr.
J. Gtr.
E. Gtr.
E. Gtr.
E. Bass

87

Alto Sax.
Perc.
J. Gtr.
J. Gtr.
E. Gtr.
E. Gtr.
E. Bass

89

Alto Sax.

Perc.

J. Gtr.

J. Gtr.

E. Gtr.

E. Gtr.

E. Gtr.

E. Bass

91

Perc.

J. Gtr.

J. Gtr.

E. Gtr.

E. Gtr.

E. Gtr.

E. Bass

93

95

97

Alto Sax.

Perc.

J. Gtr.

J. Gtr.

E. Gtr.

E. Bass

Syn. Str.

Pad 1

99

Alto Sax.

Perc.

J. Gtr.

J. Gtr.

E. Gtr.

E. Bass

Syn. Str.

Pad 1

Alto Sax. Perc. J. Gtr. J. Gtr. E. Gtr. E. Gtr. E. Bass Syn. Str. Pad 1

103

- Alto Sax.**: Treble clef, playing a melodic line with a long note in the second measure.
- Perc.**: Drum set notation with various rhythmic patterns and accents.
- J. Gtr.**: Treble clef, playing a rhythmic pattern with many slurs.
- J. Gtr.**: Treble clef, playing a rhythmic pattern similar to the first J. Gtr. staff.
- E. Gtr.**: Treble clef, playing a sustained chord in the first measure and a different chord in the second.
- E. Gtr.**: Treble clef, playing a bass line with a few notes and a chord in the second measure.
- E. Bass**: Bass clef, playing a rhythmic line with slurs.
- Syn. Str.**: Treble clef, playing a melodic line with slurs.
- Pad 1**: Treble clef, playing a melodic line with slurs.
- FX 5**: Treble clef, playing a series of chords.

- Perc.**: Drum set notation with 'x' marks on the snare and cymbals, and dots on the bass drum, indicating a complex rhythmic pattern.

107

Alto Sax.

Perc.

J. Gtr.

J. Gtr.

E. Gtr.

E. Gtr.

E. Gtr.

E. Bass

FX 5

FX 5

- Perc.**: Two staves, one with a drum set icon and another with a piano keyboard icon, playing a complex rhythmic pattern.

111

Alto Sax.

Perc.

J. Gtr.

J. Gtr.

E. Gtr.

E. Gtr.

E. Gtr.

E. Bass

FX 5

FX 5

115

Alto Sax. Perc. J. Gtr. J. Gtr. E. Gtr. E. Gtr. E. Bass FX 5

117

Alto Sax. Perc. J. Gtr. J. Gtr. E. Gtr. E. Gtr. E. Bass

119

Alto Sax.
Perc.
J. Gtr.
J. Gtr.
E. Gtr.
E. Gtr.
E. Bass

121

Alto Sax.
Perc.
J. Gtr.
J. Gtr.
E. Gtr.
E. Gtr.
E. Bass
FX 5

123

125

127

Alto Sax. Perc. J. Gtr. J. Gtr. E. Gtr. E. Gtr. E. Bass FX 5

129

Alto Sax. Perc. J. Gtr. J. Gtr. E. Gtr. E. Gtr. E. Bass FX 5

131

Alto Sax.

Perc.

J. Gtr.

J. Gtr.

E. Gtr.

E. Gtr.

E. Gtr.

E. Bass

FX 5

133

♩ = 135,000137 ♩ = 130,0003,000046

Alto Sax.

Perc.

J. Gtr.

J. Gtr.

E. Gtr.

E. Gtr.

E. Bass

FX 5

Cyndi Lauper - I Drove All Night

Alto Saxophone

$\text{♩} = 200,000000$ $\text{♩} = 140,000137$

7

14

18

23

29

35

41

46

52

V.S.

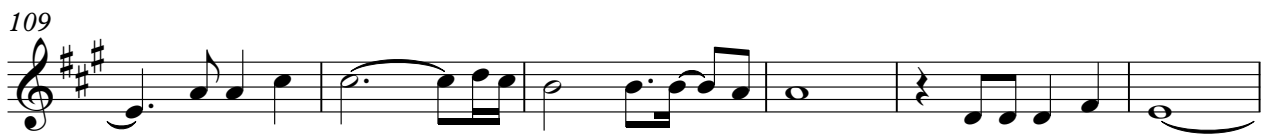
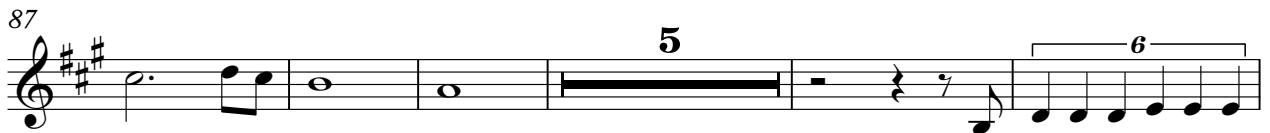

122

128

132

♩ = 135,0000,000 1370,000046

Cyndi Lauper - I Drove All Night

Percussion

♩ = 200,000000 ♩ = 140,000137

5

7

9

11

13

15

17

19

21

V.S.

Percussion

3

43

45

47

49

51

53

55

57

59

61

V.S.

83

85

87

89

91

93

95

97

99

101

V.S.

103

105

107

109

111

113

115

117

119

121

Percussion

123

125

127

129

131

133

135

♩ = 200,000000 ♪ = 140,000137

23

25

27

29

31

33

35

37

39

41

V.S.

63

65

67

69

71

73

75

77

79

81

83

85

87

89

91

93

95

97

99

101

V.S.

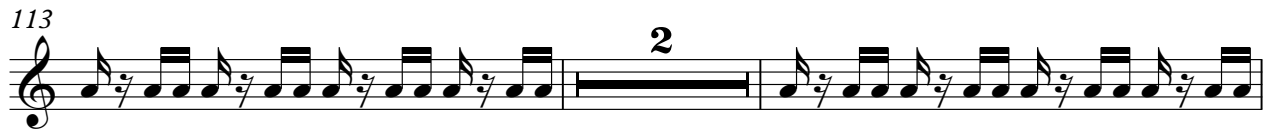

125

127

129

131

133

$\text{♩} = 135,000137$ $\text{♩} = 130,000137$

135 $\text{♩} = 103,000046$

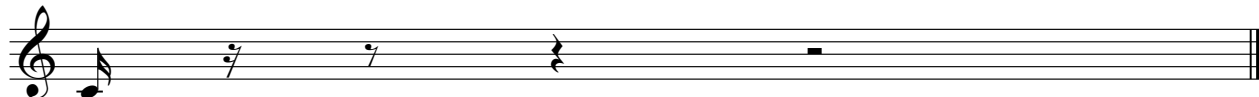

♩ = 200,000000 ♪ = 140,000137

5

7

9

11

13

15

17

19

21

V.S.

23

25

27

29

31

33

35

37

39

41

43

45

47

49

51

53

55

57

59

61

V.S.

63

65

67

69

71

73

75

77

79

81

83

85

87

89

91

93

95

97

99

101

V.S.

103

105

107

109

111

113

116

118

120

122

124

126

128

130

132

134

♩ = 135,000137 ♩ = 130,000137 ♩ = 103,000046

♩ = 200,000000 ♪ = 140,000137

135 ♩ = 103,000046

Electric Guitar

Cyndi Lauper - I Drove All Night

♩ = 200,000000 ♩ = 140,000137

7

16

25

34

43

52

61

70

76

4

84

93

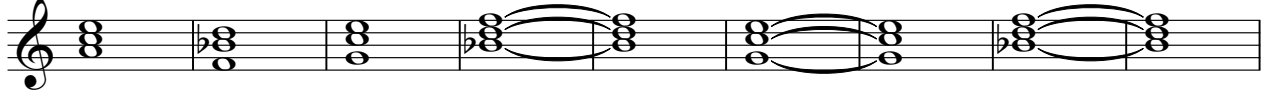

102

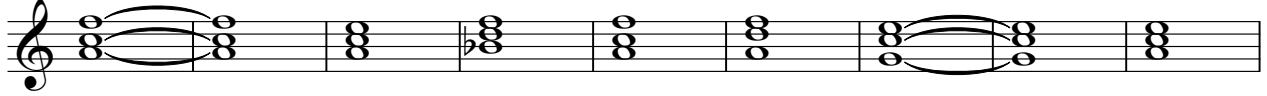

111

120

128

♩ = 135,000073

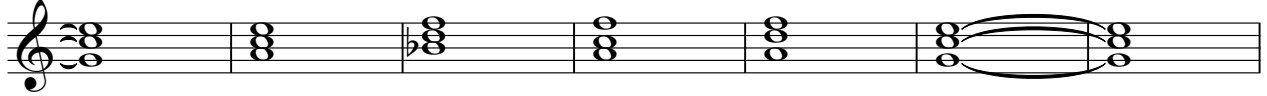

135 ♩ = 103,000046

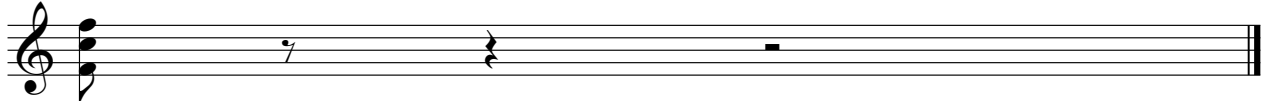

Electric Guitar

Cyndi Lauper - I Drove All Night

♩ = 200,000000 ♩ = 140,000137

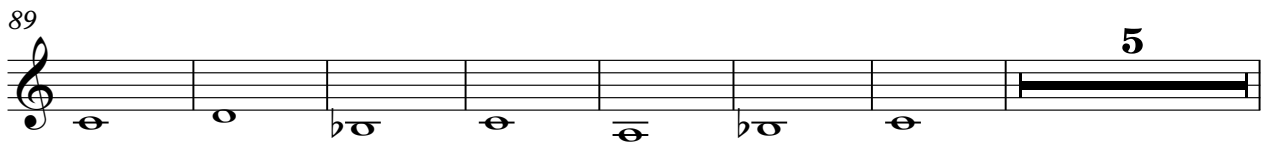
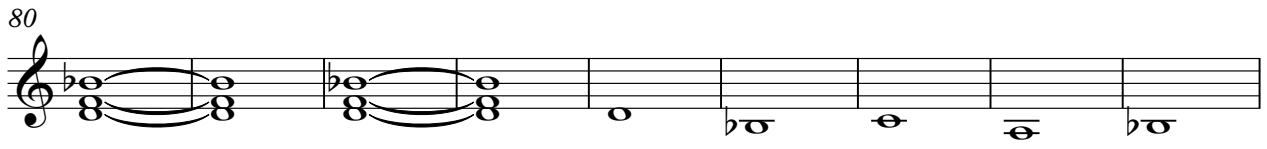
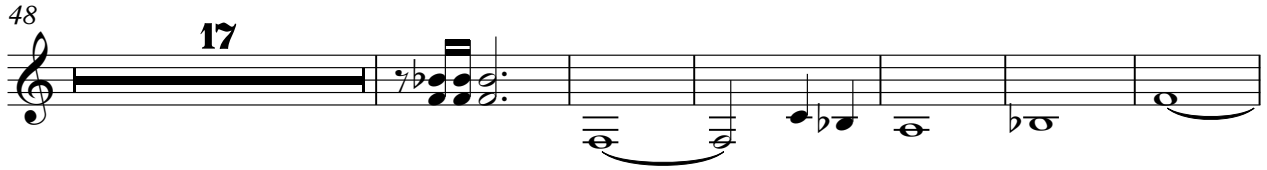
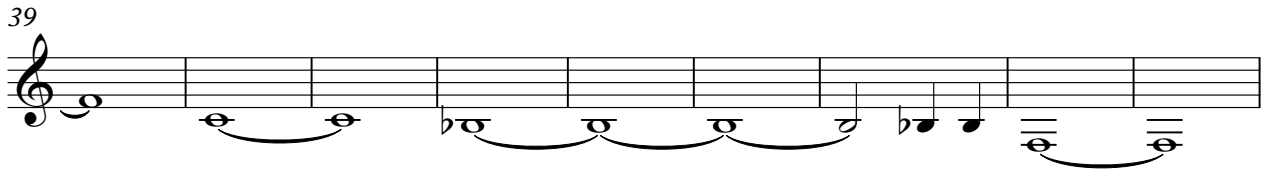
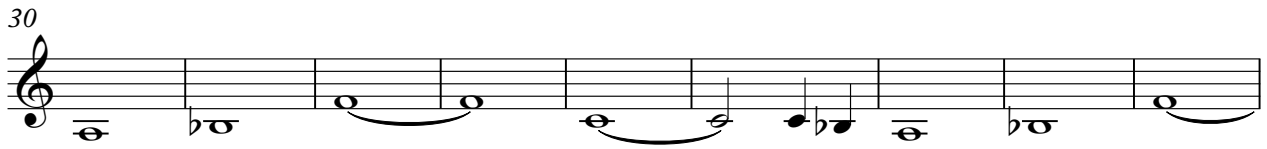
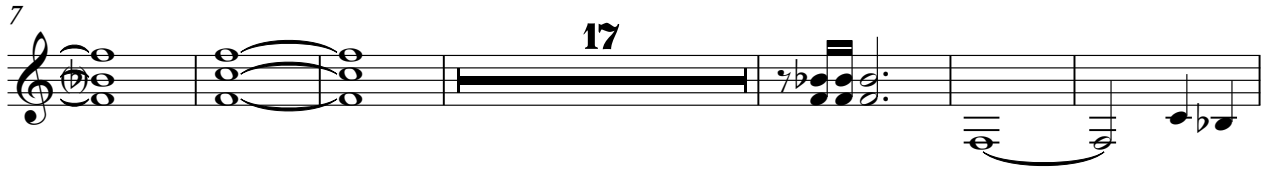
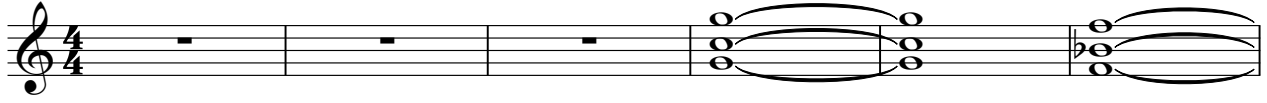

101

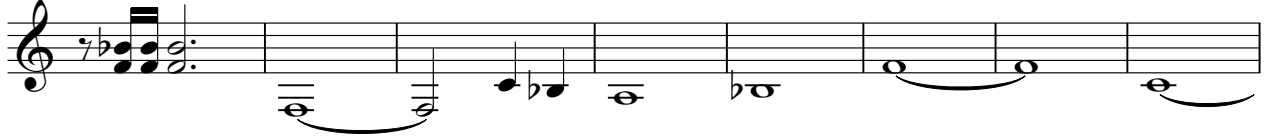

109

118

127

$\text{♩} = 135,00000013'$

135 $\text{♩} = 103,000046$

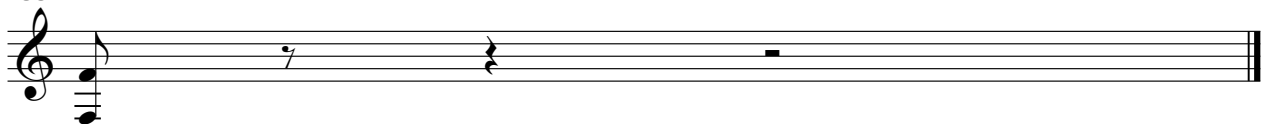

Electric Guitar

Cyndi Lauper - I Drove All Night

♩ = 200,000000 ♩ = 140,000137

135 ♩ = 103,000046

Electric Bass

Cyndi Lauper - I Drove All Night

♩ = 200,000000 ♪ = 140,000137

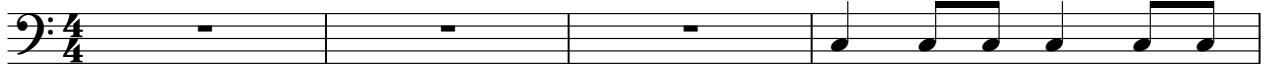

V.S.

85

89

93

97

101

105

109

113

117

121

V.S.

125

129

132

♩ = 135, 000137, 000137

135 ♩ = 103, 000046

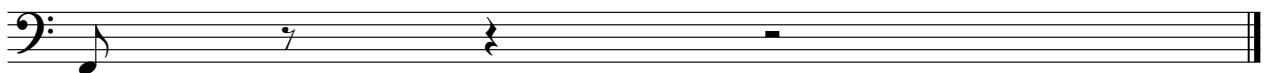

Synth Strings

Cyndi Lauper - I Drove All Night

♩ = 200,000000 ♩ = 140,000137

♩ = 200,000000 ♩ = 140,000137

7

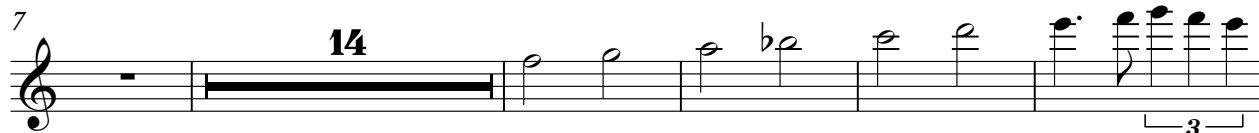

26

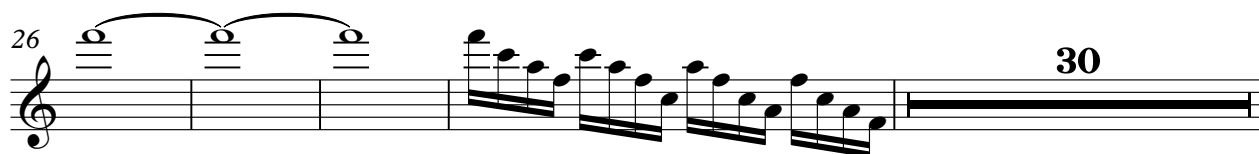

60

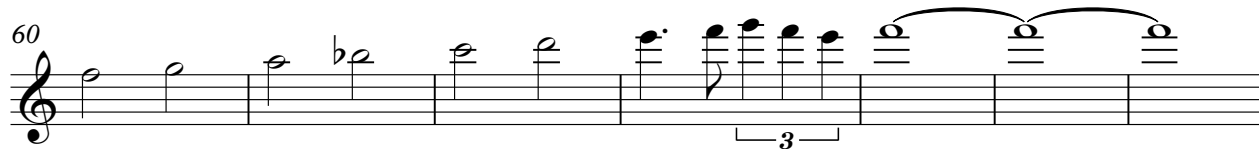

67

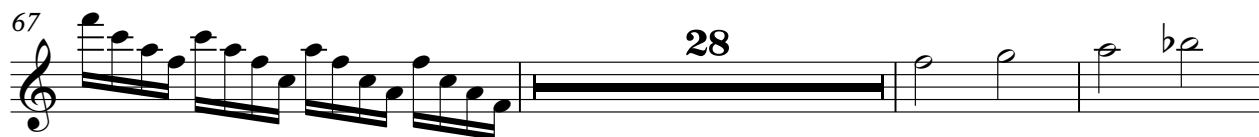

98

103

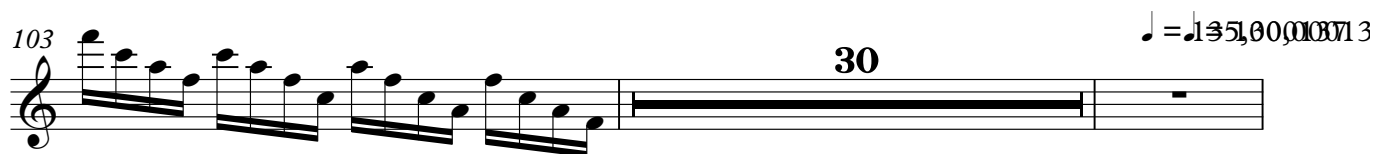

135

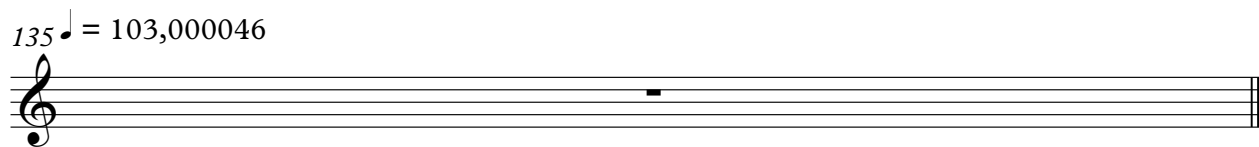

FX 5 (Brightness)

Cyndi Lauper - I Drove All Night

♩ = 200,000000 ♩ = 140,000137

2

7 24

36 2 28

70 2

77 26

107 2

113 18 ♩ = 135,0000713

135 ♩ = 103,000046

♩ = 200,000000 ♩ = 140,000137

2

7 21 3

35 7

46 7 11

67 3

75 27

106 7

111 7

2

FX 5 (Brightness)

122

129

♩ = 135,000,000 137

135 ♩ = 103,000046

