

Cyndi Lauper - She Bop

♩ = 140,000137

Percussion

Alto Xylophone

Electric Bass

Synth Drums

♩ = 140,000137

Tape Sampler Keyboard [Strings]

3

Perc.

E. Bass

4

Perc.

E. Bass

Syn. Drums

6

Perc.

E. Bass

Tape Smp. Str

8

Perc.

E. Bass

Tape Smp. Str

10

Perc.

E. Bass

Tape Smp. Str

12

Perc.

E. Bass

Tape Smp. Str

14

Perc.

E. Bass

Syn. Drums

Tape Smp. Str

16

Perc.

E. Bass

Syn. Drums

18

Perc.

E. Bass

Syn. Drums

20

Perc.

E. Bass

Syn. Drums

22

Perc.

E. Bass

Syn. Drums

Tape Smp. Str

24

Perc.

E. Bass

Syn. Drums

Tape Smp. Str

26

Perc.

E. Bass

Syn. Drums

Tape Smp. Str

28

Perc.

E. Bass

Syn. Drums

30

Perc.

Alto Xyl.

E. Bass

Syn. Drums

We, hell, I see them every night in

32

Perc.

Alto Xyl.

E. Bass

Syn. Drums

tight blue jeans. In the pages of a blue boy magazine. Hey, I've

34

Perc.

Alto Xyl.

E. Bass

Syn. Drums

been thinking of a new sensation, I'm picking up, good vibration.

36

Perc.

Alto Xyl.

E. Bass

Syn. Drums

Oop, she bop... she bop... Do I wanna go out with a lion's roar.

38

Perc.

Alto Xyl.

Huh, yea, I wan na go South and get

E. Bass

Syn. Drums

Tape Smp. Str

40

Perc.

E. Bass

Syn. Drums

Tape Smp. Str

42

Perc.

Alto Xyl.

E. Bass

Syn. Drums

Tape Smp. Str

me some more. Hey, they say that a

44

Perc.

Alto Xyl.

E. Bass

Syn. Drums

stitch in time saves nine. They say I

45

Perc.

Alto Xyl.

bet ter stop, or I'll go blind. Oop, she bop...she bop...She bop he bop,

E. Bass

Syn. Drums

Tape Smp. Str

47

Perc.

E. Bass

Syn. Drums

Tape Smp. Str

48

Perc.

E. Bass

Syn. Drums

Tape Smp. Str

49

Perc.

E. Bass

Syn. Drums

Tape Smp. Str

50

Perc.

E. Bass

Syn. Drums

Tape Smp. Str

51

Perc. E. Bass Syn. Drums Tape Smp. Str

52

Perc. E. Bass Syn. Drums Tape Smp. Str

53

Perc. E. Bass Syn. Drums Tape Smp. Str

55

Perc.

E. Bass

Syn. Drums

Tape Smp. Str

56

Perc.

E. Bass

Syn. Drums

Tape Smp. Str

57

Perc.

E. Bass

Syn. Drums

Tape Smp. Str

58

Perc.

E. Bass

Syn. Drums

Tape Smp. Str

59

Perc.

E. Bass

Syn. Drums

Tape Smp. Str

61

Perc.

E. Bass

Syn. Drums

63

Perc. E. Bass Syn. Drums Tape Smp. Str

65

Perc. E. Bass Syn. Drums Tape Smp. Str

66

Perc. E. Bass Syn. Drums Tape Smp. Str

67

Perc.

E. Bass

Tape Smp. Str

68

Perc.

E. Bass

Tape Smp. Str

69

Perc.

E. Bass

Tape Smp. Str

70

Perc.

E. Bass

Tape Smp. Str

71

Perc.

E. Bass

Tape Smp. Str

72

Perc.

E. Bass

Tape Smp. Str

73

Perc.

Alto Xyl.

E. Bass

Tape Smp. Str

74

Perc.

Alto Xyl.

E. Bass

Tape Smp. Str

75

Perc.

E. Bass

Tape Smp. Str

77

Perc.

E. Bass

Tape Smp. Str

79

Perc.

E. Bass

Syn. Drums

Tape Smp. Str

81

Perc.

E. Bass

Syn. Drums

83

Perc.

Alto Xyl.

E. Bass

Syn. Drums

we bop..I bop you bop, a they bop...Be bop, be bop a lu, she

85

Perc.

E. Bass

Syn. Drums

87

Perc.

Alto Xyl.

bop... He will un der stand. She bop, he bop, a we bop I bop, you

E. Bass

Syn. Drums

89

Perc.

E. Bass

Syn. Drums

Tape Smp. Str

91

Perc.

E. Bass

Syn. Drums

Tape Smp. Str

93

Perc.

Alto Xyl.

bop, a they bop..Be bop, be bop a lu,she bop...Ooh, ooh, she do,

E. Bass

Syn. Drums

95

Perc. Alto Xyl. E. Bass Syn. Drums Tape Smp. Str

she bop...she bop. Hey, hey they say I bet ter get me a chap er

97

Perc. E. Bass Syn. Drums Tape Smp. Str

98

Perc.

E. Bass

Syn. Drums

Tape Smp. Str

99

Perc.

E. Bass

Syn. Drums

Tape Smp. Str

100

Perc.

E. Bass

Syn. Drums

Tape Smp. Str

101

Perc.

E. Bass

Syn. Drums

Tape Smp. Str

102

Perc.

E. Bass

Syn. Drums

Tape Smp. Str

103

Perc. E. Bass Syn. Drums Tape Smp. Str

105

Perc. E. Bass Syn. Drums Tape Smp. Str

106

Perc.

E. Bass

Syn. Drums

Tape Smp. Str

107

Perc.

E. Bass

Syn. Drums

Tape Smp. Str

108

Perc.

E. Bass

Syn. Drums

Tape Smp. Str

109

Perc.

E. Bass

Syn. Drums

Tape Smp. Str

111

Perc.

E. Bass

Syn. Drums

113

Perc.

Alto Xyl.

E. Bass

Syn. Drums

one. Be cause I can't stop mess in' with the dan ger zone. No,I won't

115

Perc.

E. Bass

117

Alto Xyl.

wor ry, and I won't fret. Ain't no

118

Perc.

Alto Xyl.

E. Bass

law a gainst it yet.Oop,she bop... she bop.She bop,

Cyndi Lauper - She Bop

Percussion

♩ = 140,000137

5

8

11

14

17

20

23

27

30

V.S.

33

36

39

43

46

49

50

51

52

53

Percussion

56

57

58

59

62

65

66

67

68

69

V.S.

90

93

96

99

100

101

102

103

105

106

V.S.

6

Percussion

107

108

109

112

115

117

Cyndi Lauper - She Bop

Alto Xylophone

♩ = 140,000137

30

We, hell, I see them every night in

32

tight blue jeans. In the pages of a blue boy magazine. Hey, I've

34

been thinking of a new sensation, I'm picking up, good vibration.

36

Oop, she bop...she bop...Do I wanna go out with a lion's roar.

38

3

Huh, yea, I wanna go South and get

43

me some more. Hey, they say that a stitch in time saves nine. They say I

45

better stop, or I'll go blind. Oop, she bop...she bop...She bop he bop,

47

26 **8**

a

83

2

we bop...I bop you bop, a they bop...Be bop, be bop a lu, she

87

4

bop...He will understand. She bop, he bop, a we bop I bop, you

Alto Xylophone

93

bop, a they bop... Be bop, be bop a lu, she bop... Ooh, ooh, she do,

95

she bop...she bop. Hey, hey they say I bet ter get me a chap er

113

one. Be cause I can't stop mess in' with the dan ger zone. No, I won't

117

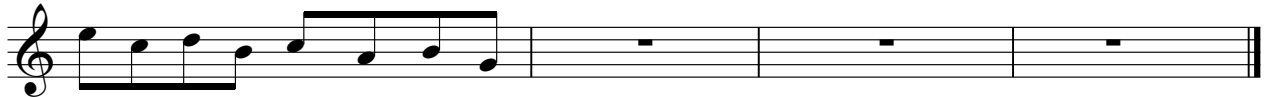

wor ry, and I won't fret. Ain't no law a gainst it yet. Oop she bop... she bop She bop,

Cyndi Lauper - She Bop

Electric Bass

♩ = 140,000137

2

5

9

13

17

20

24

28

31

34

V.S.

104

A single musical staff in bass clef containing four measures of music. The first measure has a quarter note G2, quarter note A2, quarter note B2, and quarter note C3. The second measure has a quarter note B2, quarter note A2, quarter note G2, and quarter note F2. The third measure has a quarter note E2, quarter note D2, quarter note C2, and quarter note B1. The fourth measure has a quarter note A1, quarter note G1, quarter note F1, and quarter note E1.

108

A single musical staff in bass clef containing three measures of music. The first measure has a quarter note G2, quarter note A2, quarter note B2, and quarter note C3. The second measure has a quarter note B2, quarter note A2, quarter note G2, and quarter note F2. The third measure has a quarter note E2, quarter note D2, quarter note C2, and quarter note B1.

111

A single musical staff in bass clef containing three measures of music. The first measure has a quarter note G2, quarter note A2, quarter note B2, and quarter note C3. The second measure has a quarter note B2, quarter note A2, quarter note G2, and quarter note F2. The third measure has a quarter note E2, quarter note D2, quarter note C2, and quarter note B1.

114

A single musical staff in bass clef containing two measures of music. The first measure has a quarter note G2, quarter note A2, quarter note B2, and quarter note C3. The second measure has a quarter note B2, quarter note A2, quarter note G2, and quarter note F2.

116

A single musical staff in bass clef containing four measures of music. The first measure has a quarter note G2, quarter note A2, quarter note B2, and quarter note C3. The second measure is a whole rest. The third measure has a quarter note G2, quarter note A2, quarter note B2, and quarter note C3. The fourth measure is a whole rest with a double bar line and a '2' above it, indicating a second ending.

Synth Drums

Cyndi Lauper - She Bop

♩ = 140,000137

97

100

104

107

110

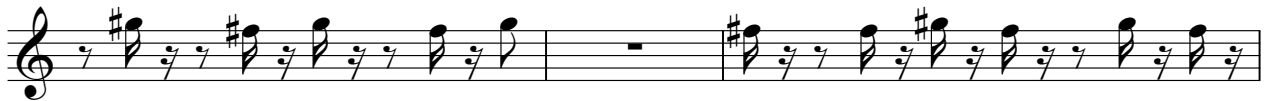

113

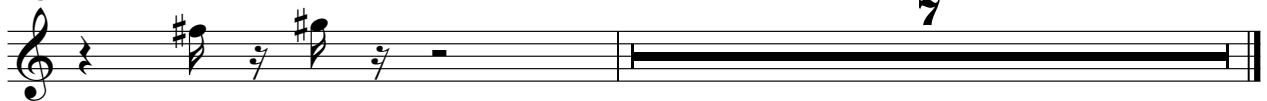

Tape Sampler Keyboard [Strings] Cyndi Lauper - She Bop

♩ = 140,000137

6

12

7

24

12

42

3

50

58

4

68

74

V.S.

2

Tape Sampler Keyboard [Strings]

80

93

101

106

