

Cyndi Lauper - True Colors

♩ = 90,000092

DRUMS

Guitar

Strings

String notation for the first system, showing a bass clef and a rhythmic accompaniment pattern.

Guitar

Bass

Voice

Voice notation for the second system, showing a treble clef and a melodic line with various note values and rests.

Strings

String notation for the second system, showing a bass clef and a complex melodic line with various note values and rests.

DRUMS

Guitar

Bass

Voice

Strings

DRUMS

Guitar

Bass

Voice

Strings

16

DRUMS

Guitar

Bass

Voice

Strings

19

DRUMS

Guitar

Bass

Voice

Strings

22

DRUMS

Guitar

Bass

Voice

Strings

25

Guitar

Bass

Voice

Strings

29

Guitar

Bass

Voice

Strings

32

DRUMS

Guitar

Bass

Voice

Strings

35

DRUMS

Guitar

Bass

Voice

Strings

38

DRUMS

Guitar

Bass

Voice

Strings

41

DRUMS

Guitar

Bass

Voice

Strings

44

DRUMS

Guitar

Bass

Voice

Strings

47

Guitar

Bass

Voice

Strings

50

DRUMS

Guitar

Bass

Voice

Strings

53

DRUMS

Guitar

Bass

Voice

Strings

55

DRUMS

Guitar

Bass

Voice

Strings

57

DRUMS

Guitar

Bass

Voice

Strings

60

DRUMS

Guitar

Bass

Voice

Strings

63

DRUMS

Guitar

Bass

Voice

Strings

66

Guitar

Bass

Voice

Strings

69

Guitar

Bass

Voice

Strings

72

Guitar

Voice

Strings

76

DRUMS

Guitar

Strings

79

DRUMS

DRUMS

Cyndi Lauper - True Colors

♩ = 90,000092

8

11

16

20

24

8

36

40

44

7

54

2

DRUMS

57

61

65

12

79

Cyndi Lauper - True Colors

Guitar

♩ = 90,00092

2

6

11

15

19

22

26

30

34

38

V.S.

41

45

49

54

58

61

64

68

73

75

5

Cyndi Lauper - True Colors

Bass

♩ = 90,000092

6

11

16

22

4

31

36

41

4

Cyndi Lauper - True Colors

Voice

♩ = 90,000092

5

10

14

18

22

28

32

36

40

43

2

2

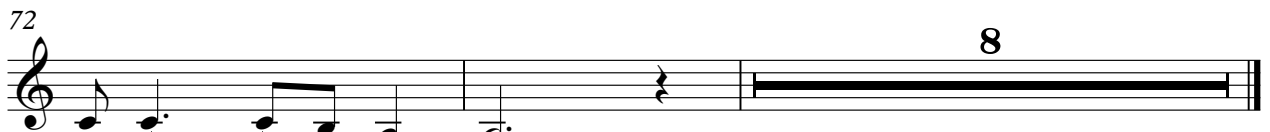
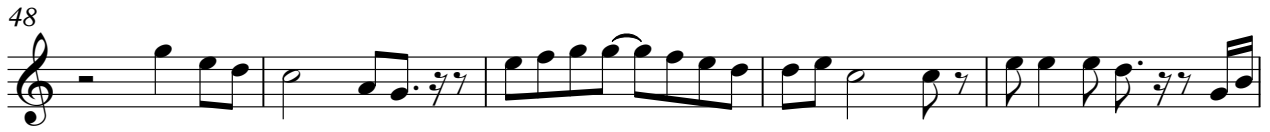

50

54

59

64

69

74
