

Cat Stevens - Moonshadow

♩ = 120,000000

Vocal

Low Snare

Bass Drum

HH Closed

HH Open

Piano

Guitar

Bass

♩ = 120,000000

Strings

7

Vocal

Low Snare

Bass Drum

HH Closed

HH Open

Piano

Guitar

Bass

Strings

13

Vocal

Low Snare

Bass Drum

HH Closed

HH Open

Piano

Guitar

Bass

Strings

18

Vocal

Low Snare

Bass Drum

HH Closed

HH Open

Piano

Bass

Strings

24

Vocal

Low Snare

Bass Drum

HH Closed

HH Open

Piano

Guitar

Bass

Strings

30

Vocal

Low Snare

Bass Drum

HH Closed

HH Open

Piano

Guitar

Bass

Strings

36

Vocal

Low Snare

Bass Drum

HH Closed

HH Open

Piano

Guitar

Bass

Strings

41

Vocal

Low Snare

Bass Drum

HH Closed

HH Open

Piano

Bass

Strings

46

Vocal

Low Snare

Bass Drum

HH Closed

HH Open

Piano

Guitar

Bass

Strings

51

Vocal

Low Snare

Bass Drum

HH Closed

HH Open

Piano

Bass

Strings

56

Vocal

Low Snare

Bass Drum

HH Closed

HH Open

Piano

Guitar

Bass

Strings

62

Vocal

Low Snare

Bass Drum

HH Closed

HH Open

Piano

Guitar

Bass

Strings

67

Vocal

Low Snare

Bass Drum

HH Closed

Piano

Guitar

Bass

Strings

72

Vocal

Low Snare

Bass Drum

HH Closed

HH Open

Piano

Bass

Strings

77

Vocal

Low Snare

Bass Drum

HH Closed

HH Open

Piano

Bass

Strings

81

Vocal

Low Snare

Bass Drum

HH Closed

HH Open

Piano

Strings

Cat Stevens - Moonshadow

Vocal

♩ = 120,000000

6

11

16

21

26

31

36

41

46

V.S.

51

56

68

73

78

82

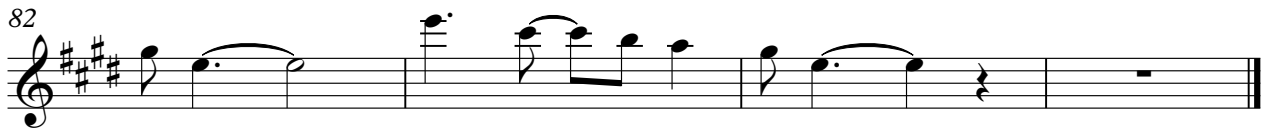

Low Snare

Cat Stevens - Moonshadow

♩ = 120,000000

4/4

1 2 3 4 5 6

7

7 8 9 10 11 12

13

13 14 15 16 17 18

19

19 20 21 22 23 24

25

25 26 27 28 29 30

31

31 32 33 34 35 36

37

37 38 39 40 41 42

43

43 44 45 46 47 48

49

49 50 51 52 53 54

55

55 56 57 58 59 60

V.S.

Bass Drum

Cat Stevens - Moonshadow

♩ = 120,000000

7

13

19

25

31

37

43

49

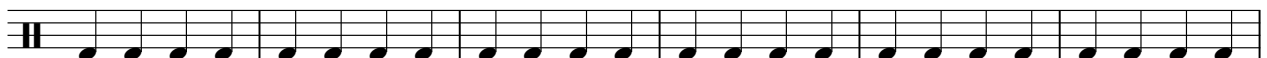

55

V.S.

2

Bass Drum

61

67

73

79

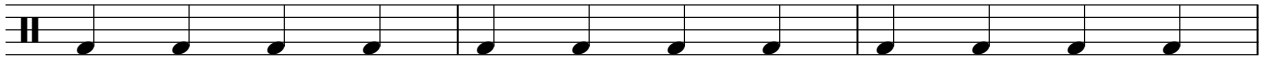

82

♩ = 120,000000

5

9

13

17

21

25

29

33

37

41

45

49

53

57

61

65

68

71

74

78

82

HH Open

Cat Stevens - Moonshadow

♩ = 120,000000

10

19

28

37

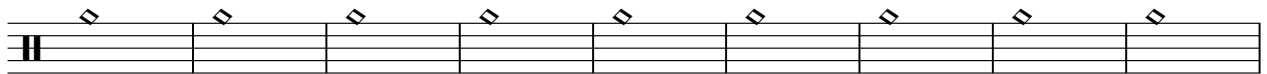

46

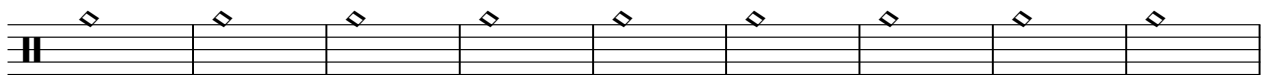

55

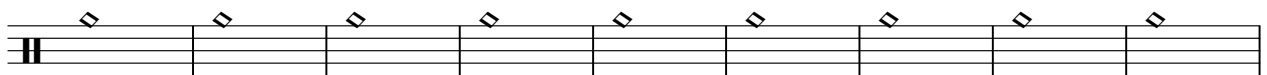

64

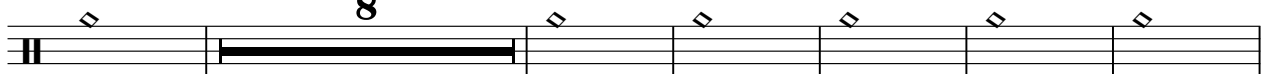

78

Piano

Cat Stevens - Moonshadow

♩ = 120,000000

6

10

Measures 10-13 of the piano accompaniment. The left hand continues the rhythmic pattern.

14

Measures 14-17 of the piano accompaniment. The left hand continues the rhythmic pattern.

18

Measures 18-21 of the piano accompaniment. The left hand continues the rhythmic pattern.

22

Measures 22-25 of the piano accompaniment. The left hand continues the rhythmic pattern.

V.S.

26

30

34

38

42

46

50

54

58

62

66

70

74

78

82

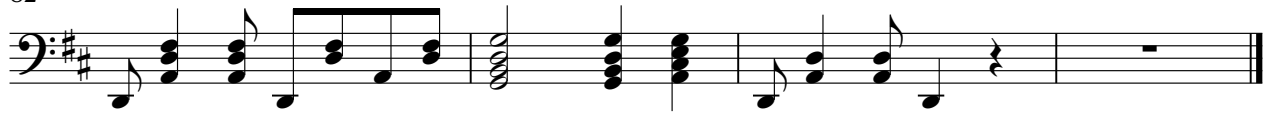

Cat Stevens - Moonshadow

Guitar

♩ = 120,000000

8 7 9

27 2

34 5 9 6

56

61

67 15

Cat Stevens - Moonshadow

Bass

♩ = 120,000000

7

13

19

25

31

37

43

49

55

V.S.

2

Bass

61

66

70

75

79

Cat Stevens - Moonshadow

Strings

♩ = 120,000000

7

13

19

25

31

37

42

48

53

V.S.

2

Strings

59

66

72

78

82
