

Cheryl Ladd - I Know I'll Never Love This

3.7"  
2.1.00  
I Know I'll Never Love This Way Again (Cheryl Ladd) - MIDI by Chai

♩ = 64,999992      ♩ = 64,999992

Cheryl Ladd

Piano LH

Guitar

Bass

Choir

String Section

♩ = 64,999992      ♩ = 64,999992

Cheryl Ladd-I Know I'll Never Love This Way Again

Piano RH

4

Cheryl Ladd

Piano LH

Guitar

Piano RH

7

Cheryl Ladd

Piano LH

Piano RH

Sequenced by ChartChai MeeSangNin (jeridu@geocities.com).

9

Cheryl Ladd

Piano LH

Bass

12

Cheryl Ladd

Piano LH

Bass

14

Cheryl Ladd

CR-78 Snare1

CR-78 Kick2

CR-78 Kick1

CR-78 CHH

Piano LH

Bass

Choir

String Section

Piano RH

16

Cheryl Ladd

CR-78 Snare1

CR-78 Kick1

CR-78 CHH

Piano LH

Bass

Choir

String Section

18

Cheryl Ladd

CR-78 Snare1

CR-78 Kick2

CR-78 Kick1

CR-78 CHH

Piano LH

Bass

Choir

String Section

20

Cheryl Ladd

CR-78 Snare1

CR-78 Kick1

CR-78 CHH

Piano LH

Bass

Choir

String Section

22

Cheryl Ladd

CR-78 Snare1

CR-78 Kick1

CR-78 CHH

707 HandClap

Piano LH

Bass

Choir

String Section

Piano RH

24

Cheryl Ladd

CR-78 Kick1

CR-78 CHH

707 HandClap

Piano LH

Bass

Piano RH

26

Cheryl Ladd

CR-78 Kick1

CR-78 CHH

707 HandClap

Piano LH

Bass

28

Cheryl Ladd

CR-78 Kick1

CR-78 CHH

707 HandClap

Piano LH

Bass

30

Cheryl Ladd

CR-78 Kick1

CR-78 CHH

707 HandClap

Piano LH

Bass

32

Cheryl Ladd

CR-78 Kick2

CR-78 Kick1

CR-78 CHH

707 HandClap

Piano LH

Bass

Piano RH

33

Cheryl Ladd

CR-78 Snare1

CR-78 Kick1

CR-78 CHH

707 HandClap

Piano LH

Bass

Choir

String Section

Piano RH

34

Cheryl Ladd

CR-78 Snare1

CR-78 Kick1

CR-78 CHH

Piano LH

Bass

Choir

String Section

35

Cheryl Ladd

CR-78 Snare1

CR-78 Kick1

CR-78 CHH

Piano LH

Bass

Choir

String Section

36

Cheryl Ladd  
CR-78 Snare1  
CR-78 Kick2  
CR-78 Kick1  
CR-78 CHH  
Piano LH  
Bass  
Choir  
String Section

38

Cheryl Ladd  
CR-78 Snare1  
CR-78 Kick1  
CR-78 CHH  
Piano LH  
Bass  
Choir  
String Section

40

Cheryl Ladd

CR-78 Snare1

CR-78 Kick2

CR-78 Kick1

CR-78 CHH

Piano LH

Guitar

Bass

Choir

String Section

42

CR-78 Snare1  
CR-78 Kick1  
CR-78 CHH  
Piano LH  
Guitar  
Bass  
Choir  
String Section

44

Cheryl Ladd  
CR-78 Snare1  
CR-78 Kick1  
CR-78 CHH  
Piano LH  
Guitar  
Bass  
Choir  
String Section

46

Cheryl Ladd

CR-78 Snare1

CR-78 Kick1

CR-78 CHH

Piano LH

Bass

Choir

String Section

48

Cheryl Ladd

CR-78 Snare1

CR-78 Kick2

CR-78 Kick1

CR-78 CHH

Piano LH

Guitar

Bass

Choir

String Section

49

Cheryl Ladd

CR-78 Snare1

CR-78 Kick1

CR-78 CHH

707 HandClap

Piano LH

Guitar

Bass

Choir

String Section

50

Cheryl Ladd

CR-78 Snare1

CR-78 Kick1

CR-78 CHH

Piano LH

Guitar

Bass

Choir

String Section

51

Cheryl Ladd

CR-78 Snare1

CR-78 Kick1

CR-78 CHH

Piano LH

Bass

Choir

String Section

52

Cheryl Ladd

CR-78 Snare1

CR-78 Kick2

CR-78 Kick1

CR-78 CHH

Piano LH

Bass

Choir

String Section

54

Cheryl Ladd

CR-78 Snare1

CR-78 Kick1

CR-78 CHH

Piano LH

Bass

Choir

String Section

56

Cheryl Ladd

CR-78 Snare1

CR-78 Kick2

CR-78 Kick1

CR-78 CHH

Piano LH

Bass

Choir

String Section

57

Cheryl Ladd

CR-78 Snare1

CR-78 Kick1

CR-78 CHH

707 HandClap

Piano LH

Bass

Choir

String Section

58

Cheryl Ladd

CR-78 Snare1

CR-78 Kick1

CR-78 CHH

Piano LH

Bass

Choir

String Section

59

Cheryl Ladd

CR-78 Snare1

CR-78 Kick1

CR-78 CHH

Piano LH

Bass

Choir

String Section

60

Cheryl Ladd

CR-78 Snare1

CR-78 Kick2

CR-78 Kick1

CR-78 CHH

Piano LH

Bass

Choir

String Section

62

Cheryl Ladd

CR-78 Snare1

CR-78 Kick1

CR-78 CHH

Piano LH

Bass

Choir

String Section

64

Cheryl Ladd

CR-78 Snare1

CR-78 Kick2

CR-78 Kick1

CR-78 CHH

Piano LH

Bass

Choir

String Section

65

Cheryl Ladd

CR-78 Snare1

CR-78 Kick1

CR-78 CHH

707 HandClap

Piano LH

Bass

Choir

String Section

66

Cheryl Ladd

CR-78 Snare1

CR-78 Kick1

CR-78 CHH

Piano LH

Bass

Choir

String Section

67

Cheryl Ladd

CR-78 Snare1

CR-78 Kick1

CR-78 CHH

Piano LH

Bass

Choir

String Section

68

Cheryl Ladd

CR-78 Snare1

CR-78 Kick2

CR-78 Kick1

CR-78 CHH

Piano LH

Bass

Choir

String Section

70

Cheryl Ladd

CR-78 Snare1

CR-78 Kick1

CR-78 CHH

Piano LH

Bass

Choir

String Section

71

Cheryl Ladd

CR-78 Snare1

CR-78 Kick1

CR-78 CHH

Piano LH

Bass

Choir

String Section

# Cheryl Ladd - I Know Ill Never Love This

Cheryl Ladd

♩ = 64,999992                      ♩ = 64,999992

7

11

13

17

21

26

30

34

38

3

2

Sequenced by ChartChai MeeSangNin (jeridu@geocities.com).

44

48

52

56

60

64

68

71

Cheryl Ladd - I Know Ill Never Love This  
CR-78 Snare1

♩ = 64,999992      ♩ = 64,999992

4/4      2      3      4

11

19

34

40

46

52

58

64

69

Sequenced by ChartChai MeeSangNin (jeridu@geocities.com).

Cheryl Ladd - I Know Ill Never Love This  
CR-78 Kick2

♩ = 64,999992      ♩ = 64,999992

4/4

11

2      3      13

32

3      3

41

7      3      3

56

3      3

64

3      4

Sequenced by ChartChai MeeSangNin (jeridu@geocities.com).

Cheryl Ladd - I Know Ill Never Love This  
CR-78 Kick1

♩ = 64,999992      ♩ = 64,999992

2      3      4

11

18

23

28

33

35

39

44

49

Sequenced by ChartChai MeeSangNin (jeridu@geocities.com).

V.S.

51

55

58

61

65

67

69

Cheryl Ladd - I Know Ill Never Love This  
CR-78 CHH

♩ = 64,999992      ♩ = 64,999992

2      3      4

11      2      2

17

20

23

27

31

34

37

40

Sequenced by ChartChai MeeSangNin (jeridu@geocities.com).

V.S.

2

CR-78 CHH

43

46

49

52

55

58

61

64

67

70

Cheryl Ladd - I Know Ill Never Love This  
707 HandClap

♩ = 64,999992      ♩ = 64,999992

4/4      2      3      4

11

2      10

27

27

33

15      7

57

7      7

Sequenced by ChartChai MeeSangNin (jeridu@geocities.com).

Cheryl Ladd - I Know Ill Never Love This  
Piano LH

♩ = 64,999992      ♩ = 64,999992

2

6

11

17

23

29

35

41

47

53

Sequenced by ChartChai MeeSangNin (jeridu@geocities.com).

V.S.

59

65

69

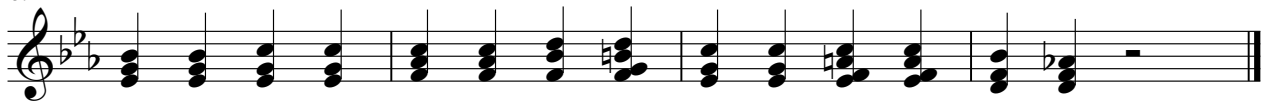

# Cheryl Ladd - I Know Ill Never Love This

## Guitar

$\text{♩} = 64,999992$   $\text{♩} = 64,999992$

2

7

4 2 27

42

45

3 23

Sequenced by ChartChai MeeSangNin (jeridu@geocities.com).

# Cheryl Ladd - I Know Ill Never Love This

Bass

♩ = 64,999992

♩ = 64,999992

3

7

4

16

22

28

34

40

46

52

58

Sequenced by ChartChai MeeSangNin (jeridu@geocities.com).

V.S.

2

Bass

64

69

# Cheryl Ladd - I Know Ill Never Love This Choir

♩ = 64,999992

♩ = 64,999992

3

7 4 2 2

18 10

33

39

46

53

59

65

69

Sequenced by ChartChai MeeSangNin (jeridu@geocities.com).

# Cheryl Ladd - I Know Ill Never Love This

## String Section

$\text{♩} = 64,999992$                        $\text{♩} = 64,999992$

3

7

4     2     2

18

10

33

39

46

53

59

65

69

Sequenced by ChartChai MeeSangNin (jeridu@geocities.com).

Cheryl Ladd - I Know Ill Never Love This  
Cheryl Ladd-I Know I'll Never Love This Way Again

♩ = 64,999992                      ♩ = 64,999992

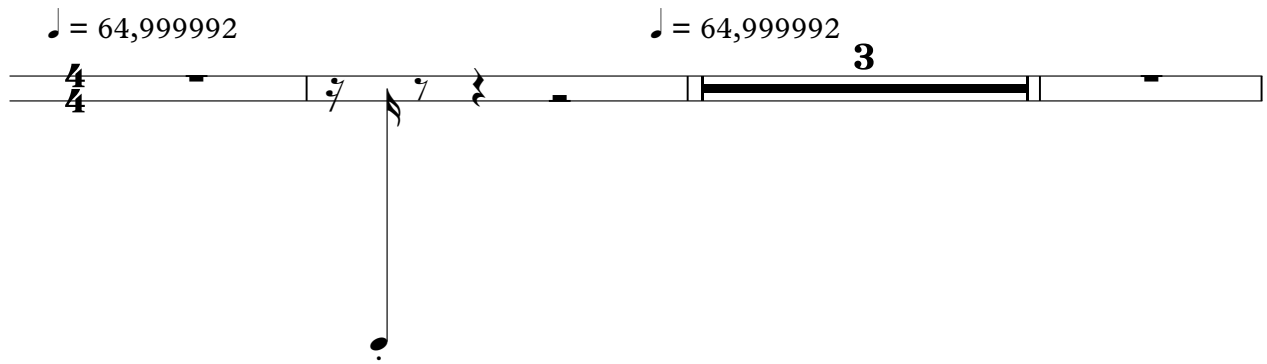

4/4

3

7

4                      2                      60

Sequenced by ChartChai MeeSangNin (jeridu@geocities.com).

# Cheryl Ladd - I Know Ill Never Love This

Piano RH

♩ = 64,999992 ♩ = 64,999992

2

6

3

11

2 8

24

7

33

39

Sequenced by ChartChai MeeSangNin (jeridu@geocities.com).