

Cheryl Lynn - Got to be Real

♩ = 113,000732

Drumz

Bass

Brass

Drumz

Bass

Piano

Da Girlz

Drumz

Guitar

Bass

Piano

9

Da Girlz

Drumz

Guitar

Bass

Piano

11

Da Girlz

Drumz

Guitar

Bass

Piano

13

Da Girlz

Drumz

Guitar

Bass

Piano

14

Da Girlz

Drumz

Guitar

Bass

Piano

15

Da Girlz

Drumz

Guitar

Bass

Piano

17

Da Girlz

Cheryl

Drumz

Guitar

Bass

Piano

19

Da Girlz
Cheryl
Drumz
Guitar
Bass
Piano

20

Da Girlz
Cheryl
Drumz
Guitar
Bass
Piano

21

Da Girlz

Cheryl

Drumz

Guitar

Bass

Piano

22

Da Girlz

Cheryl

Drumz

Guitar

Bass

Piano

23

Cheryl
Drumz
Guitar
Bass
Piano
Brass
Strings

25

Cheryl
Drumz
Guitar
Bass
Piano
Strings

27

Cheryl
Drumz
Guitar
Bass
Piano
Strings

29

Cheryl
Drumz
Guitar
Bass
Piano
Brass
Strings

31

Da Girlz
Cheryl
Drumz
Bass
Piano
Brass

32

Da Girlz
Cheryl
Drumz
Guitar
Bass
Piano
Brass

33

Da Girlz

Cheryl

Drumz

Guitar

Bass

Piano

35

Da Girlz

Cheryl

Drumz

Guitar

Bass

Piano

36

Da Girlz
Cheryl
Drumz
Guitar
Bass
Piano

37

Da Girlz
Cheryl
Drumz
Guitar
Bass
Piano
Brass

38

Da Girlz

Cheryl

Drumz

Guitar

Bass

Piano

Brass

39

Cheryl

Drumz

Guitar

Bass

Piano

Brass

41

Cheryl

Drumz

Guitar

Bass

Piano

Brass

Strings

43

Cheryl

Drumz

Guitar

Bass

Piano

Brass

Strings

6

3

48

Da Girlz

Cheryl

Drumz

Bass

Piano

Brass

Strings

49

Da Girlz

Cheryl

Drumz

Guitar

Bass

Piano

Brass

Strings

51

Da Girlz

Cheryl

Drumz

Guitar

Bass

Piano

Strings

52

Da Girlz

Cheryl

Drumz

Guitar

Bass

Piano

Brass

Strings

54

Da Girlz

Cheryl

Drumz

Guitar

Bass

Piano

Brass

Strings

55

Da Girlz

Cheryl

Drumz

Guitar

Bass

Piano

Brass

Strings

3

3

3

3

3

6

56

Da Girlz

Drumz

Guitar

Bass

Piano

Brass

Strings

58

Da Girlz

Cheryl

Drumz

Guitar

Bass

Piano

Brass

Strings

60

Da Girlz

Cheryl

Drumz

Guitar

Bass

Piano

Brass

Strings

61

Da Girlz

Cheryl

Drumz

Guitar

Bass

Piano

Strings

62

Da Girlz

Cheryl

Drumz

Guitar

Bass

Piano

Brass

Strings

63

Da Girlz
Cheryl
Drumz
Guitar
Bass
Piano
Brass
Strings

64

Da Girlz
Cheryl
Drumz
Guitar
Bass
Piano
Brass

65

Da Girlz

Cheryl

Drumz

Guitar

Bass

Piano

66

Da Girlz

Cheryl

Drumz

Guitar

Bass

Piano

Brass

68

Da Girlz

Drumz

Guitar

Bass

Piano

Brass

69

Da Girlz

Drumz

Guitar

Bass

Piano

70

Drumz

Bongo

Guitar

Bass

Piano

Strings

73

Drumz

Bongo

Bass

Piano

75

Drumz

Bongo

Bass

Piano

77

Drumz

Bongo

Bass

Piano

79

Drumz

Bongo

Bass

Piano

81

Drumz

Bongo

Bass

Piano

83

Drumz

Bongo

Bass

Piano

85

Drumz

Bongo

Bass

Piano

87

Drumz

Bongo

Bass

Piano

E Piano

89

Drumz

Bongo

Bass

Piano

E Piano

91

Drumz

Bongo

Bass

Piano

E Piano

93

Drumz

Bongo

Bass

Piano

E Piano

95

Drumz

Bongo

Bass

Piano

E Piano

97

Drumz

Bongo

Bass

Piano

E Piano

99

Drumz

Bongo

Bass

Piano

E Piano

101

Drumz

Bongo

Bass

Piano

E Piano

103

Drumz

Bongo

Bass

Piano

E Piano

Brass

105

Drumz

Bongo

Bass

Piano

E Piano

Brass

107

Drumz

Bongo

Bass

Piano

E Piano

Brass

109

Drumz

Bongo

Bass

Piano

E Piano

Brass

111

Drumz

Bongo

Bass

Piano

E Piano

Brass

113

Drumz

Bongo

Bass

Piano

E Piano

Brass

115

Drumz

Bongo

Bass

Piano

E Piano

Brass

117

Da Girlz

Drumz

Bongo

Bass

Piano

E Piano

Brass

119

Da Girlz

Drumz

Guitar

Slappy

Bass

Piano

Brass

121

Da Girlz

Drumz

Guitar

Bass

Piano

Brass

122

Da Girlz
Drumz
Guitar
Slappy
Bass
Piano
Brass

124

Da Girlz
Drumz
Guitar
Bass
Piano
Brass

125

Da Girlz

Drumz

Guitar

Bass

Piano

Brass

126

Da Girlz

Cheryl

Drumz

Guitar

Bass

Piano

Brass

Strings

128

Da Girlz

Cheryl

Drumz

Guitar

Slappy

Bass

Piano

Brass

Strings

129

Da Girlz

Cheryl

Drumz

Guitar

Bass

Piano

Brass

Strings

130

Da Girlz

Cheryl

Drumz

Guitar

Bass

Piano

Brass

Strings

131

Da Girlz

Cheryl

Drumz

Guitar

Bass

Piano

Brass

Strings

Detailed description of the musical score: The score is for a band performance on page 48, starting at measure 131. It consists of eight staves. The 'Da Girlz' staff (top) is in treble clef and features a long note with a slur and a triplet of eighth notes. The 'Cheryl' staff is in treble clef and features a triplet of eighth notes. The 'Drumz' staff is in a drum clef and features a rhythmic pattern with accents. The 'Guitar' staff is in treble clef and features a series of chords. The 'Bass' staff is in bass clef and features a simple line. The 'Piano' staff is in grand staff and features a melodic line. The 'Brass' staff is in treble clef and features a rhythmic line. The 'Strings' staff is in bass clef and features a sustained chord.

132

Da Girlz

Cheryl

Drumz

Guitar

Bass

Piano

Brass

Strings

133

Da Girlz
Cheryl
Drumz
Guitar
Bass
Piano
Brass
Strings

134

Da Girlz
Cheryl
Drumz
Guitar
Bass
Piano
Brass

135

Da Girlz
Cheryl
Drumz
Guitar
Bass
Piano
Brass

136

Da Girlz
Cheryl
Drumz
Guitar
Slappy
Bass
Piano
Brass

137

Da Girlz

Cheryl

Drumz

Guitar

Bass

Piano

Brass

138

Da Girlz

Cheryl

Drumz

Guitar

Bass

Piano

Brass

139

Da Girlz

Cheryl

Drumz

Guitar

Bass

Piano

Brass

140

Da Girlz

Cheryl

Drumz

Guitar

Bass

Piano

Brass

141

Da Girlz

Cheryl

Drumz

Guitar

Bass

Piano

Brass

142

Da Girlz

Cheryl

Drumz

Guitar

Bass

Piano

Brass

143

Da Girlz
Cheryl
Drumz
Guitar
Bass
Piano
Brass

144

Da Girlz
Cheryl
Drumz
Guitar
Bass
Piano
Brass

145

Da Girlz

Cheryl

Drumz

Guitar

Bass

Piano

Brass

146

Drumz

Bass

Brass

♩ = 113,000732

6

9

11

13

14

16

19

21

22

8

V.S.

♩ = 113,000732

16

19

22

26

29

32

35

37

Cheryl Lynn - Got to be Real

Drumz

♩ = 113,000732

6

9

12

15

18

21

24

28

32

V.S.

35

35

38

38

42

42

46

46

50

50

53

53

56

56

59

59

62

62

65

65

68

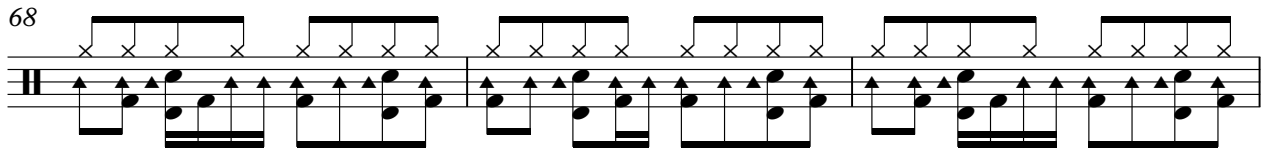

71

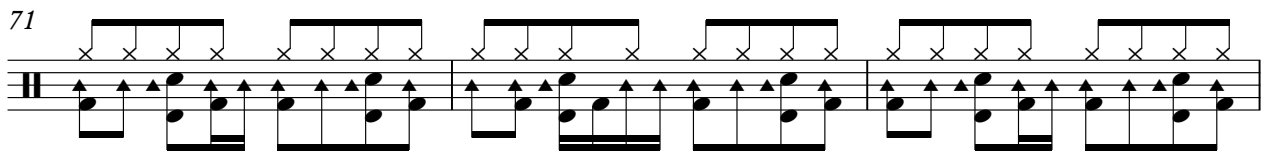

74

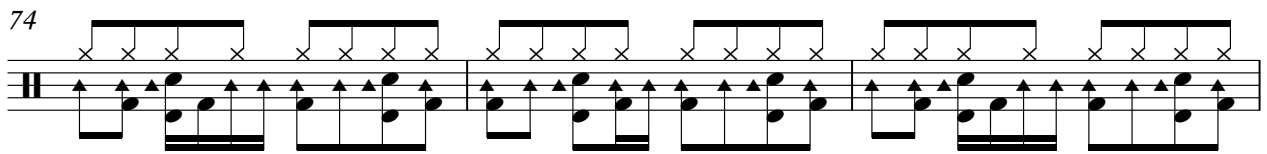

77

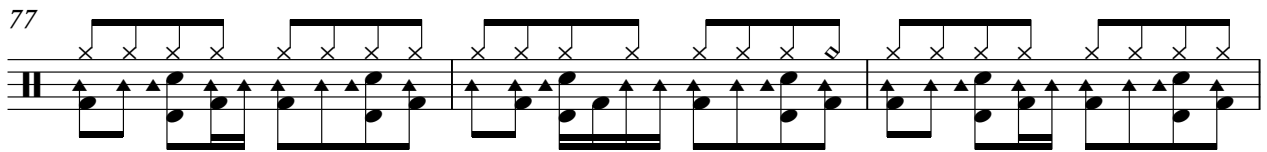

80

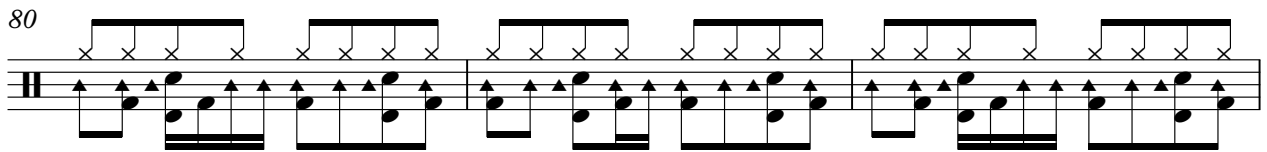

83

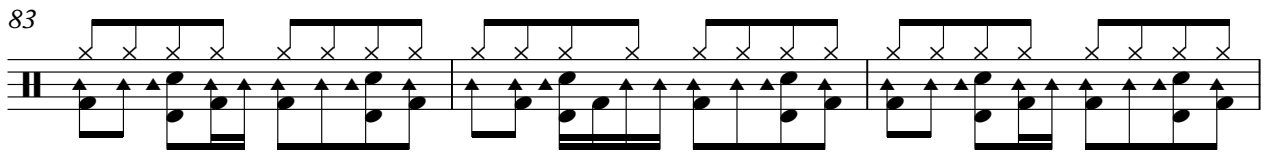

86

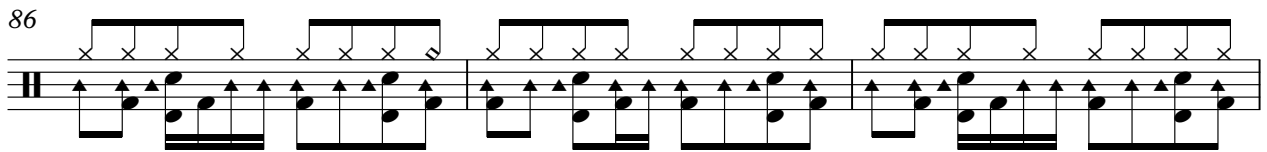

89

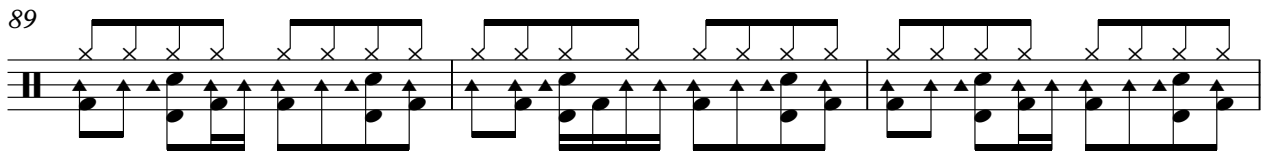

92

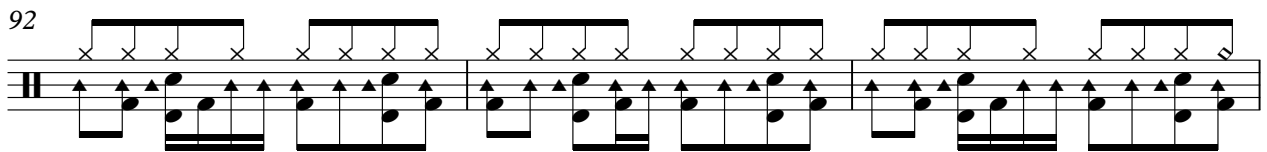

95

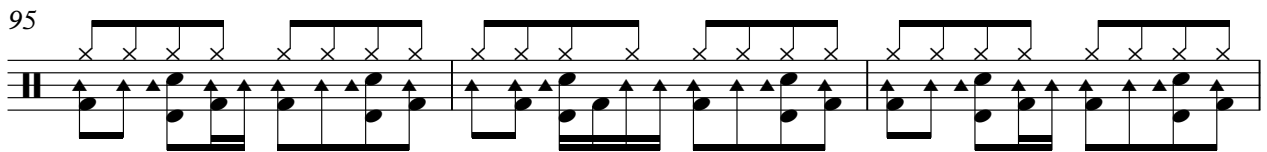

V.S.

98

101

104

107

110

113

116

119

122

125

128

131

134

137

140

143

145

Bongo

Cheryl Lynn - Got to be Real

♩ = 113,000732

70

73

76

79

82

85

88

91

94

97

V.S.

100

103

106

109

112

115

118

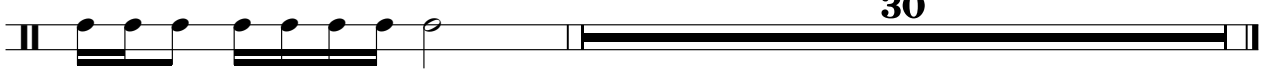

30

Cheryl Lynn - Got to be Real

Guitar

♩ = 113,000732

7

10

12

14

17

20

22

24

26

28

2

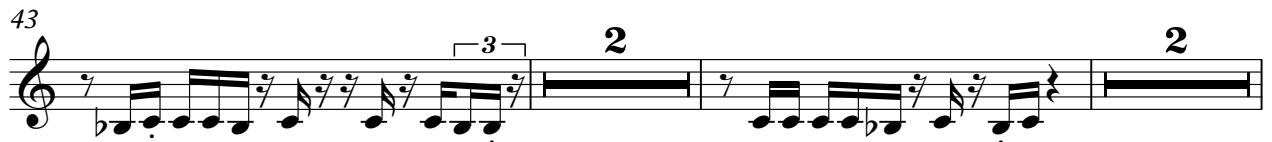

58

61

63

66

69

119

121

124

126

128

V.S.

131

133

136

139

142

144

Slappy

Cheryl Lynn - Got to be Real

♩ = 113,000732

119

2 **5**

This block contains the first line of musical notation. It starts with a treble clef and a 4/4 time signature. Above the staff, there is a tempo marking '♩ = 113,000732'. The first measure is a whole rest, with the measure number '119' written above it. The second measure contains a quarter rest, followed by a quarter note G4, a quarter note A4, and a quarter note G4. The third measure is a whole rest, with the measure number '2' written above it. The fourth measure is a whole rest, with the measure number '5' written above it. The line ends with a double bar line.

128

7 **12**

This block contains the second line of musical notation. The first measure is a quarter rest, followed by a quarter note G4, a quarter note A4, and a quarter note G4. The second measure is a whole rest, with the measure number '7' written above it. The third measure is a quarter rest, followed by a quarter note G4, a quarter note A4, and a quarter note G4. The fourth measure is a whole rest, with the measure number '12' written above it. The line ends with a double bar line.

Cheryl Lynn - Got to be Real

Bass

♩ = 113,000732

5

8

11

14

17

20

23

26

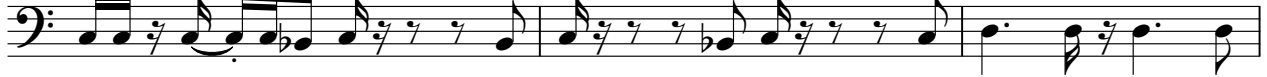

29

V.S.

33

36

39

42

45

49

52

55

58

61

64

67

70

73

76

79

82

85

88

91

V.S.

94

97

100

103

106

109

112

115

118

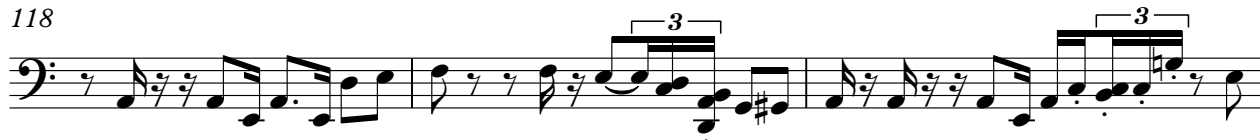

121

Cheryl Lynn - Got to be Real

Piano

♩ = 113,000732

V.S.

22

25

27

29

32

35

38

41

43

45

48

52

V.S.

4

56

Piano

59

63

67

71

74

77

80

83

86

89

92

V.S.

95

98

101

103

106

109

112

115

118

121

125

128

131

135

138

142

144

E Piano

Cheryl Lynn - Got to be Real

♩ = 113,000732

86

88

90

92

94

96

98

100

102

V.S.

104

106

108

110

112

114

116

118

Cheryl Lynn - Got to be Real

Brass

♩ = 113,000732

20

24 5

37 3

39 3 3

46 3

51

55

58 6

62 3

64 3

68 **34**

104

107

110

113

115

117

120

123

127

130

134

138

142

146

Cheryl Lynn - Got to be Real

Strings

♩ = 113,000732
23

23

31

31

46

46

54

54

62 **6** **56**

62

127

127

132 **15**

132