

# Chubby Checker - The Twist

♩ = 154,999908

4

7

9

11

13

16

Sax

Drums

Guitar

Bass

Guitar

18

Sax

Drums

Guitar

Bass

Guitar

20

Sax

Drums

Guitar

Bass

Guitar

23

Sax

Drums

Guitar

Bass

Guitar

26

Sax

Drums

Guitar

Bass

Guitar

3

29

Sax

Drums

Guitar

Bass

Guitar

32

Sax

Drums

Guitar

Bass

Guitar

34

Sax

Drums

Guitar

Bass

Guitar

36

Sax  
Drums  
Guitar  
Bass  
Guitar

39

Sax  
Drums  
Guitar  
Bass  
Guitar

42

Sax

Drums

Guitar

Bass

Guitar

45

Sax

Drums

Guitar

Bass

Guitar

47

Sax

Drums

Guitar

Bass

Guitar

49

Sax

Drums

Guitar

Bass

Guitar

52

Sax

Drums

Guitar

Bass

Guitar

54

Sax

Drums

Guitar

Bass

Guitar

56

Sax

Drums

Guitar

Bass

Guitar

59

Sax

Drums

Guitar

Bass

Guitar

62

Sax

Drums

Guitar

Bass

Guitar

65

Sax

Drums

Guitar

Bass

Guitar

67

Sax

Drums

Guitar

Bass

Guitar

69

Sax

Drums

Guitar

Bass

Guitar

71

74

77

Sax

Drums

Guitar

Bass

Guitar

79

Sax

Drums

Guitar

Bass

Guitar

82

84

86

Sax

Drums

Guitar

Bass

Guitar

88

Sax

Drums

Guitar

Bass

Guitar

90

Sax

Drums

Guitar

Bass

Guitar

92

Sax

Drums

Guitar

Bass

Guitar

94

96

98

Sax

Drums

Guitar

Bass

Guitar

101

Sax

Drums

Guitar

Bass

Guitar

104

Sax  
Drums  
Guitar  
Bass  
Guitar

106

Sax  
Drums  
Guitar  
Bass  
Guitar

109

Sax

Drums

Guitar

Bass

Guitar

112

Sax

Drums

Guitar

Bass

Guitar

114

116

118

Sax  
Drums  
Guitar  
Bass  
Guitar

120

Sax  
Drums  
Guitar  
Bass  
Guitar

123

Sax

Drums

Guitar

Bass

Guitar

126

Sax

Drums

Guitar

Bass

Guitar

128

Sax

Drums

Guitar

Bass

Guitar

131

Sax

Drums

Guitar

Bass

Guitar

133

Sax

Drums

Guitar

Bass

Guitar

136

Sax

Drums

Guitar

Bass

Guitar

138

Sax

Drums

Guitar

Bass

Guitar

141

Sax

Drums

Guitar

Bass

Guitar

143

Sax

Drums

Guitar

Bass

Guitar

145

Sax

Drums

Guitar

Bass

Guitar

# Chubby Checker - The Twist

Sax

♩ = 154,999908

7

12

18

23

29

34

39

44

49

V.S.

55

59

65

71

77

82

88

94

99

105

110

114

119

124

129

134

138

143

Drums Chubby Checker - The Twist

♩ = 154,999908

V.S.

Drums

44

3

48

53

3

57

62

67

3

72

3

6

3

76

3

80

84

3

3

Drums

88

93

97

101

105

109

114

119

124

129

134

139

144

# Chubby Checker - The Twist

Guitar

♩ = 154,999908

6

9

12

16

19

22

26

30

33

V.S.

36

40

44

48

52

56

60

64

67

70

74

78

82

85

89

92

96

100

104

108

112

115

119

123

127

130

133

137

140

144

# Chubby Checker - The Twist

Bass

♩ = 154,999908

V.S.

42

46

50

54

58

62

66

70

74

78

Bass

82

86

90

94

98

102

106

110

114

118

V.S.

122

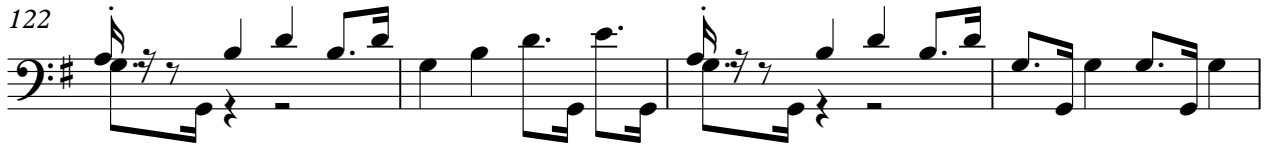

126

130

134

138

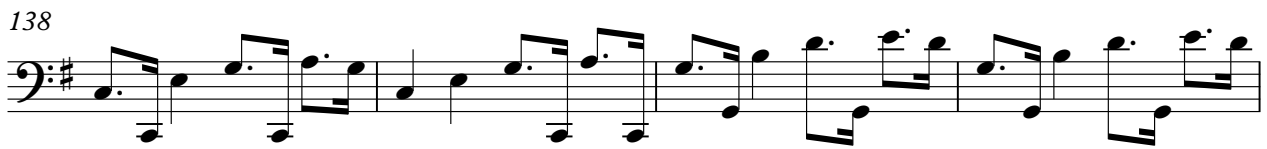

142

145

Guitar Chubby Checker - The Twist

♩ = 154,999908

V.S.

21

25

29

33

36

40

44

48

52

56

60

64

67

V.S.

70

74

78

81

84

88

91

94

98

102

106

110

V.S.

114

118

122

126

129

132

136

139

143

145
