

# Akon - Locked up

♩ = 89,999954

♩ = 89,999954

8

11

13

15

17

19

21

Tba.

Perc.

E. Bass

FX 1

Solo

Double bar line

23

Tba.

Perc.

E. Bass

FX 1

Solo

Double bar line

25

Tba.

Perc.

E. Bass

Rev. Cym.

FX 1

Solo

28

31

34

Tba. Perc. E. Bass Pad 5 FX 1 FX 5 Vla. Solo

37

Tba. Perc. E. Bass Pad 5 FX 1 Vla. Solo

39

41

43

Tba.

Perc.

E. Bass

Rev. Cym.

FX 1

FX 5

Solo

46

Tba.

Perc.

E. Bass

FX 1

FX 5

Solo

49

Tba.

Perc.

E. Bass

Pad 5

FX 1

FX 5

Vla.

Solo

52

Tba.

Perc.

E. Bass

Pad 5

FX 1

Vla.

Solo

54

Tba.

Perc.

E. Bass

Pad 5

FX 1

Vla.

Solo

56

Tba.

Perc.

E. Bass

Pad 5

FX 1

Vla.

Solo

58

Tba.

Perc.

E. Bass

Rev. Cym.

Pad 5

FX 1

Vla.

Solo

60

Tba.

Perc.

E. Bass

FX 1

Solo

62

64

66

69

72

Tba.

Perc.

E. Bass

FX 1

FX 5

Solo

74

Tba.

Perc.

E. Bass

Pad 5

FX 1

Vla.

Solo

76

Tba.

Perc.

E. Bass

Pad 5

FX 1

Vla.

Solo

78

Tba.

Perc.

E. Bass

Pad 5

FX 1

Vla.

Solo

80

Tba.

Perc.

E. Bass

Pad 5

FX 1

Vla.

Solo

82

Tba.

Perc.

E. Bass

Rev. Cym.

Pad 5

FX 1

Vla.

Solo

85

87

Tuba

Akon - Locked up

♩ = 89,999954

8

12

15

18

21

23

26

29

32

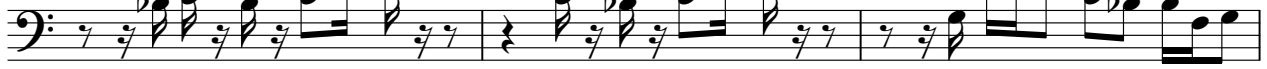

35

V.S.

38

41

44

47

50

53

56

59

62

65

68

71

74

77

80

82

88

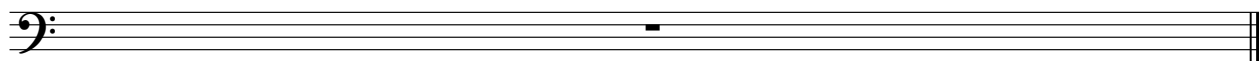

Percussion

Akon - Locked up

♩ = 89,999954

V.S.

Percussion

32

35

38

41

44

47

50

53

56

59

62

65

69

73

76

79

82

85

88

Electric Bass Akon - Locked up

♩ = 89,999954

9

14

19

24

29

34

39

44

49

54

V.S.

2

Electric Bass

59

63

71

76

81

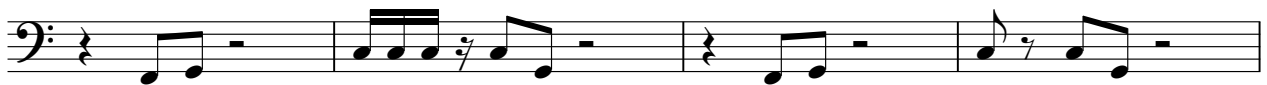

85

88

Reverse Cymbals Akon - Locked up

♩ = 89,999954

24 14

42

14

60

6 14

82

4

88

Pad 5 (Bowed)

Akon - Locked up

♩ = 89,999954

**33**

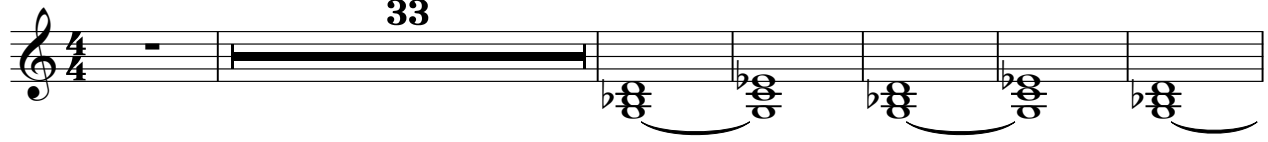

40

**8**

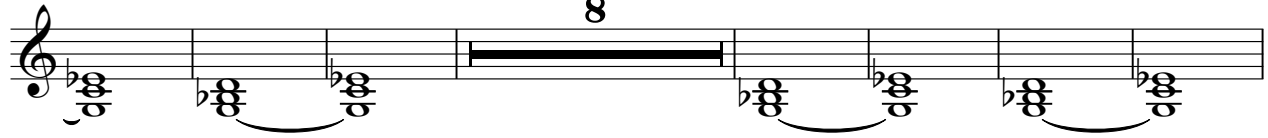

55

**16**

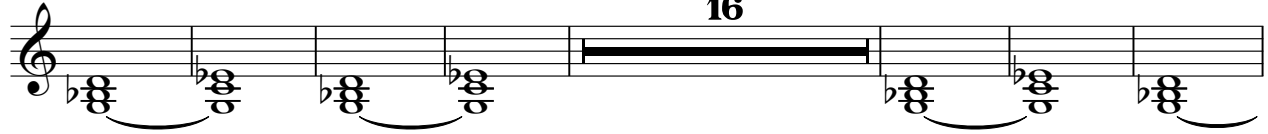

78

84

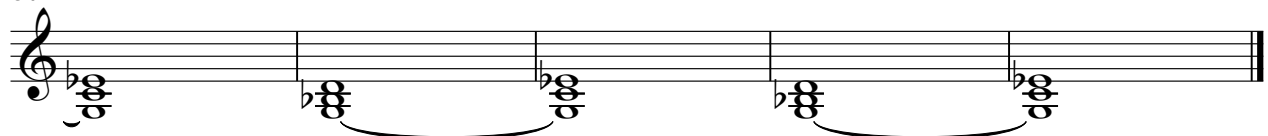

FX 1 (Rain)

Akon - Locked up

♩ = 89,999954

10

19

28

37

46

53

2

61

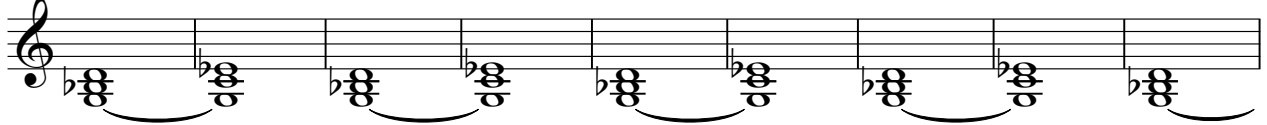

70

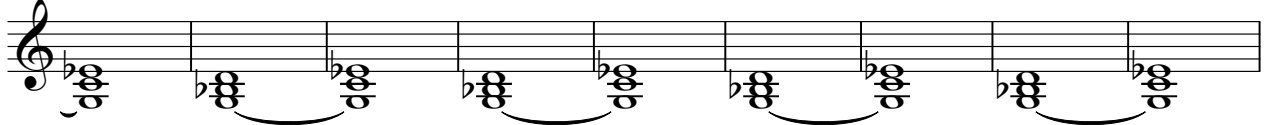

79

88

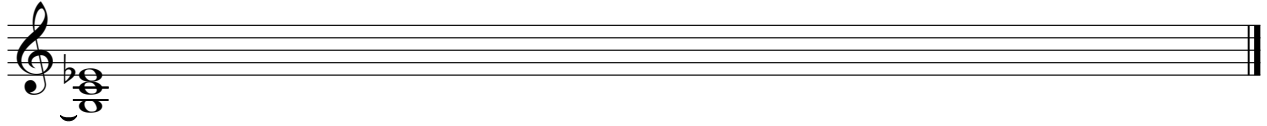

FX 5 (Brightness) Akon - Locked up

♩ = 89,999954

26

32

9

45

3

50

17

70

73

14

Viola Akon - Locked up

♩ = 89,999954

33

33

38

38

43

8

43

8

55

16

55

16

75

75

80

5

80

5

88

88

Solo

Akon - Locked up

♩ = 89,999954

8

15

22

29

36

43

50

57

63

V.S.

2

Solo

70

77

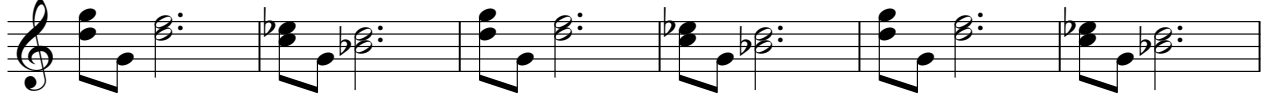

83

88

