

Corey Hart - Sunglasses at Night

$\text{♩} = 120,000000$

ELECTRIC SET

Syn.Bass 4

Endymion 2

$\text{♩} = 120,000000$

4

ELECTRIC SET

Syn.Bass 4

Endymion 2

6

ELECTRIC SET

Syn.Bass 4

Endymion 2

8

ELECTRIC SET

Syn.Bass 4

Endymion 2

10

ELECTRIC SET

Syn.Bass 4

Endymion 2

12

ELECTRIC SET

Syn.Bass 4

Endymion 2

15

ELECTRIC SET

Syn.Bass 4

Endymion 2

17

ELECTRIC SET

Syn.Bass 4

Endymion 2

19

ELECTRIC SET

Syn.Bass 4

Endymion 2

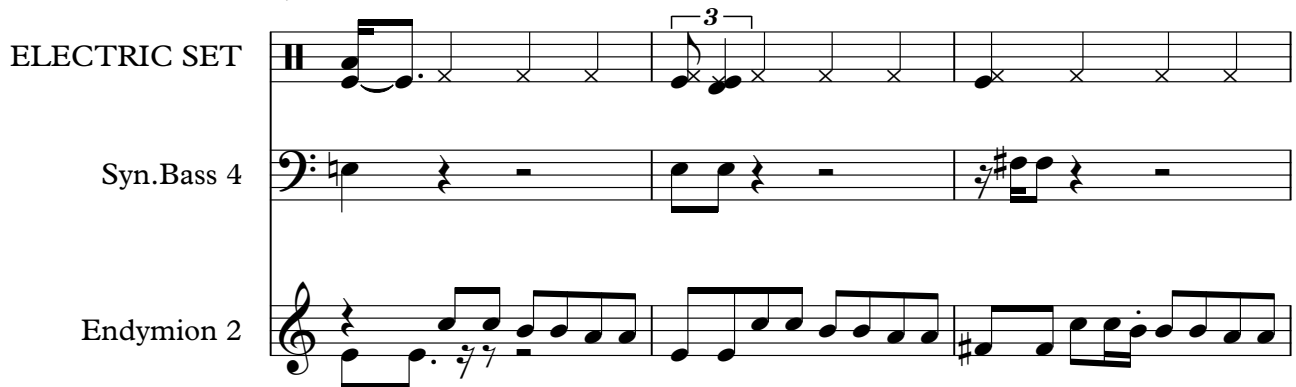

22

ELECTRIC SET

Syn.Bass 4

Endymion 2

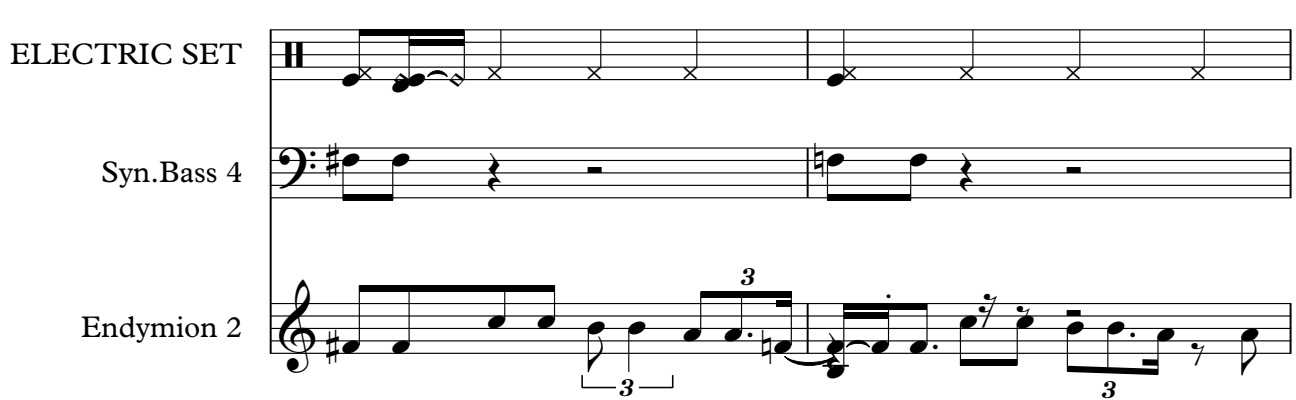

24

ELECTRIC SET

Syn.Bass 4

Endymion 2

26

ELECTRIC SET

Syn.Bass 4

E.Piano 5

Endymion 2

28

ELECTRIC SET

Syn.Bass 4

E.Piano 5

Endymion 2

30

ELECTRIC SET

Syn.Bass 4

E.Piano 5

Endymion 2

31

ELECTRIC SET

Syn.Bass 4

E.Piano 5

Endymion 2

32

ELECTRIC SET

Syn.Bass 4

E.Piano 5

Endymion 2

33

ELECTRIC SET

Syn.Bass 4

E.Piano 5

Endymion 2

34

ELECTRIC SET

Syn.Bass 4

E.Piano 5

Endymion 2

35

ELECTRIC SET

Syn.Bass 4

E.Piano 5

Endymion 2

36

ELECTRIC SET

Syn.Bass 4

E.Piano 5

Endymion 2

38

ELECTRIC SET

Syn.Bass 4

E.Piano 5

Endymion 2

39

ELECTRIC SET

Syn.Bass 4

E.Piano 5

Endymion 2

40

ELECTRIC SET

Syn.Bass 4

E.Piano 5

Endymion 2

42

ELECTRIC SET

Syn.Bass 4

E.Piano 5

Endymion 2

ELECTRIC SET

Syn.Bass 4

E.Piano 5

Endymion 2

ELECTRIC SET

Syn.Bass 4

E.Piano 5

Endymion 2

46

ELECTRIC SET

Syn.Bass 4

E.Piano 5

Endymion 2

47

ELECTRIC SET

Syn.Bass 4

E.Piano 5

Endymion 2

48

ELECTRIC SET

Syn.Bass 4

E.Piano 5

Endymion 2

50

ELECTRIC SET

Syn.Bass 4

E.Piano 5

Endymion 2

51

ELECTRIC SET

Syn.Bass 4

Endymion 2

53

ELECTRIC SET

Syn. Bass 4

Endymion 2

56

ELECTRIC SET

Syn. Bass 4

Endymion 2

58

ELECTRIC SET

Syn. Bass 4

Endymion 2

60

ELECTRIC SET

Syn. Bass 4

Endymion 2

62

ELECTRIC SET

Syn.Bass 4

Endymion 2

65

ELECTRIC SET

Syn.Bass 4

Endymion 2

67

ELECTRIC SET

Syn.Bass 4

E.Piano 5

Endymion 2

69

ELECTRIC SET

Syn.Bass 4

E.Piano 5

Endymion 2

70

ELECTRIC SET

Syn.Bass 4

E.Piano 5

Endymion 2

71

ELECTRIC SET

Syn.Bass 4

E.Piano 5

Endymion 2

72

ELECTRIC SET

Syn.Bass 4

E.Piano 5

Endymion 2

73 17

ELECTRIC SET

Syn.Bass 4

E.Piano 5

Endymion 2

75

ELECTRIC SET

Syn.Bass 4

E.Piano 5

Endymion 2

77

ELECTRIC SET

Syn.Bass 4

E.Piano 5

Endymion 2

78

ELECTRIC SET

Syn.Bass 4

E.Piano 5

Endymion 2

79

ELECTRIC SET

Syn.Bass 4

E.Piano 5

Endymion 2

80

ELECTRIC SET

Syn.Bass 4

E.Piano 5

Endymion 2

81

ELECTRIC SET

Syn.Bass 4

E.Piano 5

Endymion 2

82

ELECTRIC SET

Syn.Bass 4

E.Piano 5

Endymion 2

83

ELECTRIC SET

Syn.Bass 4

E.Piano 5

Endymion 2

84

ELECTRIC SET

Syn.Bass 4

E.Piano 5

Endymion 2

85

ELECTRIC SET

Syn.Bass 4

E.Piano 5

Endymion 2

86

ELECTRIC SET

Syn.Bass 4

E.Piano 5

Endymion 2

87

ELECTRIC SET

Syn.Bass 4

E.Piano 5

Endymion 2

88

ELECTRIC SET

Syn.Bass 4

E.Piano 5

Endymion 2

89

ELECTRIC SET

Syn.Bass 4

E.Piano 5

Endymion 2

90

ELECTRIC SET

Syn.Bass 4

E.Piano 5

Endymion 2

91

ELECTRIC SET

Syn.Bass 4

E.Piano 5

Choir 1

93

ELECTRIC SET

Syn.Bass 4

E.Piano 5

Choir 1

94

ELECTRIC SET

Syn.Bass 4

E.Piano 5

Choir 1

95

ELECTRIC SET

Syn.Bass 4

E.Piano 5

Choir 1

96

ELECTRIC SET

Syn.Bass 4

E.Piano 5

Choir 1

98

ELECTRIC SET

Syn.Bass 4

E.Piano 5

Choir 1

99

ELECTRIC SET

Syn.Bass 4

E.Piano 5

Choir 1

101

ELECTRIC SET

Syn.Bass 4

E.Piano 5

Choir 1

103

ELECTRIC SET

Syn.Bass 4

E.Piano 5

Choir 1

104

ELECTRIC SET

Syn.Bass 4

E.Piano 5

Choir 1

106

ELECTRIC SET

Syn.Bass 4

E.Piano 5

Choir 1

107

ELECTRIC SET

Syn.Bass 4

E.Piano 5

Choir 1

Endymion 2

109

ELECTRIC SET

Syn.Bass 4

E.Piano 5

Choir 1

Endymion 2

Detailed description of the musical score for measures 109-110: The score is arranged in five staves. The top staff is for the Electric Set, featuring intricate guitar work with many slurs and triplets. The second staff is for Syn.Bass 4, with a bass line that includes triplets and rests. The third staff is for E.Piano 5, showing sustained chords in both hands. The fourth staff is for Choir 1, with a single long note. The fifth staff is for Endymion 2, featuring a melodic line with triplets and slurs.

110

ELECTRIC SET

Syn.Bass 4

E.Piano 5

Choir 1

Endymion 2

Detailed description of the musical score for measures 110-111: The score is arranged in five staves. The top staff is for the Electric Set, featuring intricate guitar work with many slurs and triplets. The second staff is for Syn.Bass 4, with a bass line that includes triplets and rests. The third staff is for E.Piano 5, showing sustained chords in both hands. The fourth staff is for Choir 1, with a single long note. The fifth staff is for Endymion 2, featuring a melodic line with triplets and slurs.

111

ELECTRIC SET

Syn.Bass 4

E.Piano 5

Choir 1

Endymion 2

112

ELECTRIC SET

Syn.Bass 4

E.Piano 5

Choir 1

Endymion 2

113

ELECTRIC SET

Syn.Bass 4

E.Piano 5

Choir 1

Endymion 2

114

ELECTRIC SET

Syn.Bass 4

E.Piano 5

Choir 1

Endymion 2

ELECTRIC SET

Syn.Bass 4

E.Piano 5

Choir 1

Endymion 2

ELECTRIC SET

Syn.Bass 4

E.Piano 5

Choir 1

Endymion 2

118

ELECTRIC SET

Syn.Bass 4

E.Piano 5

Choir 1

Endymion 2

119

ELECTRIC SET

Syn.Bass 4

E.Piano 5

Choir 1

Endymion 2

120

ELECTRIC SET

Syn.Bass 4

E.Piano 5

Choir 1

Endymion 2

121

ELECTRIC SET

Syn.Bass 4

E.Piano 5

Choir 1

Endymion 2

122

ELECTRIC SET

Syn.Bass 4

E.Piano 5

Choir 1

Endymion 2

123

ELECTRIC SET

Syn.Bass 4

E.Piano 5

Choir 1

Endymion 2

ELECTRIC SET

Syn.Bass 4

E.Piano 5

Choir 1

Endymion 2

ELECTRIC SET

Syn.Bass 4

E.Piano 5

Choir 1

Endymion 2

127

ELECTRIC SET

Syn.Bass 4

E.Piano 5

Choir 1

Endymion 2

128

ELECTRIC SET

Syn.Bass 4

E.Piano 5

Choir 1

Endymion 2

ELECTRIC SET

Syn.Bass 4

E.Piano 5

Choir 1

Endymion 2

ELECTRIC SET

Syn.Bass 4

E.Piano 5

Choir 1

Endymion 2

131

ELECTRIC SET

Syn.Bass 4

E.Piano 5

Choir 1

Endymion 2

134

ELECTRIC SET

Syn.Bass 4

E.Piano 5

Choir 1

Endymion 2

ELECTRIC SET

Syn.Bass 4

E.Piano 5

Choir 1

Endymion 2

ELECTRIC SET

Syn.Bass 4

E.Piano 5

Choir 1

Endymion 2

142

ELECTRIC SET

Syn.Bass 4

E.Piano 5

Choir 1

Endymion 2

144

ELECTRIC SET

Syn.Bass 4

E.Piano 5

Choir 1

Endymion 2

146

ELECTRIC SET

Syn.Bass 4

E.Piano 5

Choir 1

Endymion 2

ELECTRIC SET

Corey Hart - Sunglasses at Night

♩ = 120,000000

6

10

14

18

22

26

30

33

37

V.S.

ELECTRIC SET

41

45

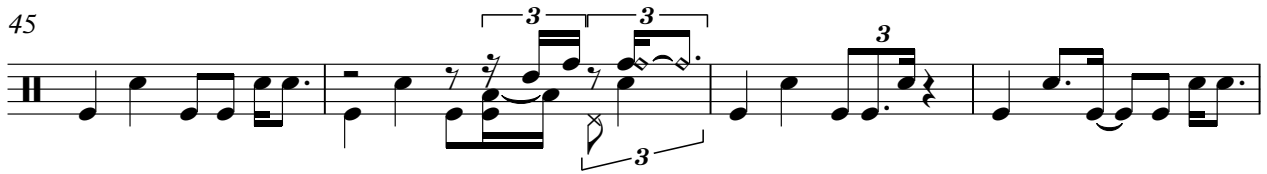

49

53

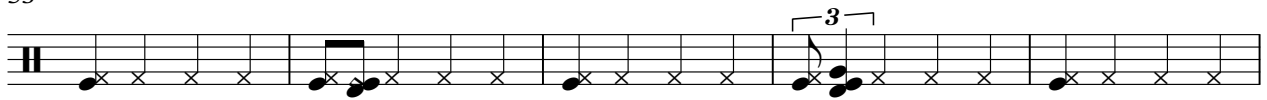

58

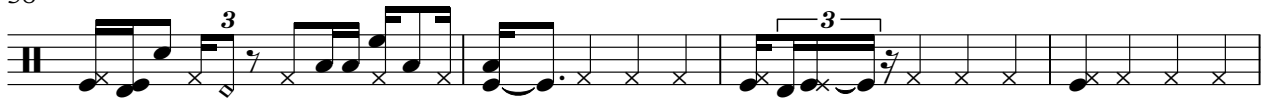

62

66

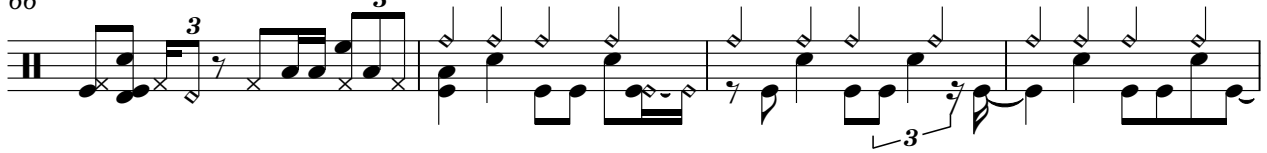

70

73

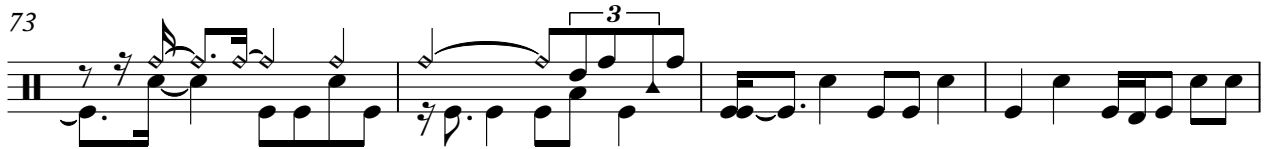

77

81

85

88

91

95

98

102

105

108

111

V.S.

113

116

120

124

128

132

137

142

145

Syn.Bass 4

Corey Hart - Sunglasses at Night

♩ = 120,000000

2

8

13

18

23

27

30

32

34

37

V.S.

2

Syn. Bass 4

40

42

44

47

49

51

56

61

66

69

72 ³ Syn. Bass 4 ³

75

78

80

82

84

86

88

90

91

V.S.

4

Syn. Bass 4

95

98

102

105

108

111

113

116

119

121

123

126

129

131

136

141

145

♩ = 120,000000

26

29

32

35

38

41

V.S.

2

E.Piano 5

44

47

50

16

16

69

72

75

78

81

84

87

90

94

V.S.

98

102

104

108

111

115

118

120

122

124

126

128

V.S.

130

137

143

Corey Hart - Sunglasses at Night

Choir 1

♩ = 120,000000

90

93

95

99

102

105

111

120

129

138

V.S.

2

Choir 1

143

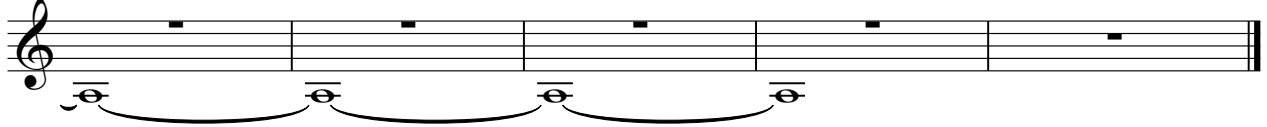

Corey Hart - Sunglasses at Night

Endymion 2

♩ = 120,000000

2

6

9

13

16

19

23

26

30

32

V.S.

Endymion 2

69

71

74

78

81

84

87

89

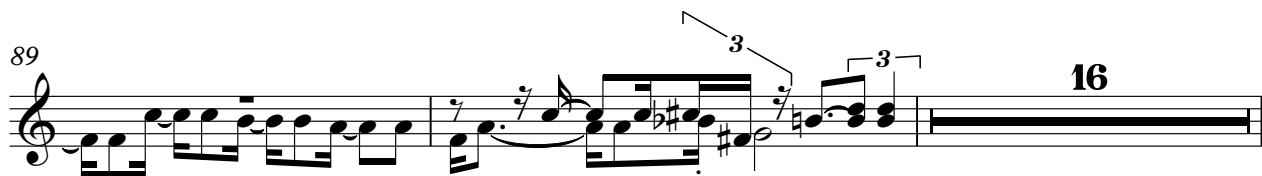

Endymion 2

137

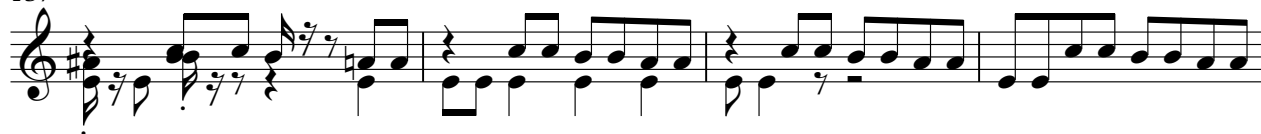

141

144

