

Cream - Crossroads Blues

0.0"
1.1.00
IFNI MIDI MUSIC

♩ = 250,000000 ♩ = 125,000000

6

Ob.
Alto Sax.
Perc.
Perc.
Perc.
Perc.
Perc.
Perc.
Tamb.
E. Gtr.
E. Gtr.
E. Gtr.
E. Gtr.
E. Gtr.
E. Gtr.
E. Bass
E. Bass
Vla.

10

Ob.
Alto Sax.
Perc.
Perc.
Perc.
Perc.
Perc.
Perc.
Perc.
Tamb.
E. Gtr.
E. Gtr.
E. Gtr.
E. Gtr.
E. Gtr.
E. Gtr.
E. Bass
E. Bass
Vla.

14

Ob.

Alto Sax.

Perc.

Perc.

Perc.

Perc.

Perc.

Perc.

Perc.

Tamb.

E. Gtr.

E. Gtr.

E. Gtr.

E. Gtr.

E. Gtr.

E. Gtr.

E. Bass

E. Bass

Vla.

18

Ob.

Alto Sax.

Perc.

Perc.

Perc.

Perc.

Perc.

Perc.

Tamb.

E. Gtr.

E. Gtr.

E. Gtr.

E. Gtr.

E. Gtr.

E. Gtr.

E. Bass

E. Bass

Vla.

22

Ob.

Alto Sax.

Perc.

Perc.

Perc.

Perc.

Perc.

Perc.

Perc.

Tamb.

E. Gtr.

E. Gtr.

E. Gtr.

E. Gtr.

E. Gtr.

E. Gtr.

E. Bass

E. Bass

Vla.

26

Ob.

Alto Sax.

Perc.

Perc.

Perc.

Perc.

Perc.

Perc.

Tamb.

J. Gtr.

J. Gtr.

E. Gtr.

E. Gtr.

E. Gtr.

E. Gtr.

E. Gtr.

E. Gtr.

E. Bass

E. Bass

Vla.

30

Ob.

Alto Sax.

Perc.

Perc.

Perc.

Perc.

Perc.

Perc.

Tamb.

J. Gtr.

J. Gtr.

E. Gtr.

E. Gtr.

E. Gtr.

E. Gtr.

E. Gtr.

E. Bass

E. Bass

Vla.

34

Ob.

Alto Sax.

Perc.

Perc.

Perc.

Perc.

Perc.

Perc.

Perc.

Tamb.

J. Gtr.

J. Gtr.

E. Gtr.

E. Gtr.

E. Gtr.

E. Gtr.

E. Gtr.

E. Bass

E. Bass

Vla.

38

Ob.

Alto Sax.

Perc.

Perc.

Perc.

Perc.

Perc.

Perc.

Perc.

Tamb.

J. Gtr.

J. Gtr.

E. Gtr.

E. Gtr.

E. Gtr.

E. Gtr.

E. Gtr.

E. Gtr.

E. Bass

E. Bass

Vla.

42

Ob.

Alto Sax.

Perc.

Perc.

Perc.

Perc.

Perc.

Perc.

Tamb.

J. Gtr.

J. Gtr.

E. Gtr.

E. Gtr.

E. Gtr.

E. Gtr.

E. Gtr.

E. Gtr.

E. Bass

E. Bass

Vla.

46

Ob.
Alto Sax.
Perc.
Perc.
Perc.
Perc.
Perc.
Perc.
Tamb.
J. Gtr.
J. Gtr.
E. Gtr.
E. Gtr.
E. Gtr.
E. Gtr.
E. Gtr.
E. Bass
E. Bass
Vla.

Detailed description of the musical score: The score is for measures 46, 47, and 48. The instruments and their parts are:

50

Ob.
Alto Sax.
Perc.
Perc.
Perc.
Perc.
Perc.
Perc.
Perc.
Tamb.
J. Gtr.
J. Gtr.
J. Gtr.
E. Gtr.
E. Gtr.
E. Gtr.
E. Gtr.
E. Gtr.
E. Gtr.
E. Gtr.
E. Gtr.
E. Bass
E. Bass
Vla.

Detailed description of the musical score: The score is for page 50 and consists of 20 staves. The top two staves are for woodwinds: Oboe (Ob.) and Alto Saxophone (Alto Sax.). The next seven staves are for various percussion instruments (Perc.), including a snare drum, hi-hat, and other rhythmic elements. The eighth staff is for Tambourine (Tamb.). The next seven staves are for guitar: two for Jazz Guitar (J. Gtr.), one for a third guitar, and four for Electric Guitar (E. Gtr.). The next two staves are for Electric Bass (E. Bass). The final staff is for Viola (Vla.). The music is in 4/4 time and features complex rhythmic patterns, including triplets and syncopation. The woodwinds play melodic lines, while the guitar and bass provide harmonic and rhythmic support. The percussion section is highly active, contributing to the overall texture of the piece.

54

58

62

66

70

74

78

82

86

90

Ob.
Alto Sax.
Perc.
Perc.
Perc.
Perc.
Perc.
Perc.
Tamb.
J. Gtr.
J. Gtr.
J. Gtr.
E. Gtr.
E. Gtr.
E. Gtr.
E. Gtr.
E. Gtr.
E. Gtr.
E. Gtr.
E. Bass
E. Bass
Vla.

Detailed description of the musical score: The score is for page 90 of a piece. It features a variety of instruments. The woodwinds include an Oboe and an Alto Saxophone. The percussion section is extensive, with multiple staves for different types of drums and cymbals. The guitar section includes three acoustic guitar parts (J. Gtr.) and seven electric guitar parts (E. Gtr.). The electric guitar parts feature complex rhythmic patterns, including triplets and sixteenth-note runs. The bass section consists of two electric bass parts (E. Bass). The Viola part (Vla.) is at the bottom of the score. The music is written in a common time signature and includes various musical notations such as rests, notes, and ornaments.

94

Ob.
Alto Sax.
Perc.
Perc.
Perc.
Perc.
Perc.
Perc.
Tamb.
J. Gtr.
J. Gtr.
E. Gtr.
E. Gtr.
E. Gtr.
E. Gtr.
E. Gtr.
E. Bass
E. Bass
Vla.

Detailed description of the musical score: The score is for measures 94-97. The top two staves are for Oboe (Ob.) and Alto Saxophone (Alto Sax.), both in treble clef with a key signature of one sharp (F#). The percussion section consists of seven staves: three for snare drum (Perc.), one for hi-hat (Perc.), one for tom-tom (Perc.), and one for tambourine (Tamb.). The guitar section includes two staves for Jazz Guitar (J. Gtr.) in treble clef, five staves for Electric Guitar (E. Gtr.) in treble clef, and two staves for Electric Bass (E. Bass) in bass clef. A Viola (Vla.) part is at the bottom in bass clef. The music features a mix of melodic lines, rhythmic patterns, and textures, with some triplets in the E. Gtr. part.

98

Ob.

Alto Sax.

Perc.

Perc.

Perc.

Perc.

Perc.

Perc.

Perc.

Tamb.

J. Gtr.

J. Gtr.

E. Gtr.

E. Gtr.

E. Gtr.

E. Gtr.

E. Gtr.

E. Bass

E. Bass

Vla.

101

Ob.

Alto Sax.

Perc.

Perc.

Perc.

Perc.

Perc.

Tamb.

J. Gtr.

J. Gtr.

E. Gtr.

E. Gtr.

E. Gtr.

E. Gtr.

E. Gtr.

E. Gtr.

E. Bass

E. Bass

Vla.

♩ = 250,000000

Cream - Crossroads Blues

Oboe

♩ = 250,000000 ♩ = 125,000000

2 2

8

13

18

23

28

33

38

42

46

2

Oboe

50

38

91

96

100

♩ = 250,000000

Cream - Crossroads Blues

Alto Saxophone

$\text{♩} = 250,000000$ $\text{♩} = 125,000000$

7

11

15

19

23

27

31

34

Alto Saxophone

38

41

45

50

53

38

93

97

101

♩ = 250,000000

Percussion

Cream - Crossroads Blues

♩ = 250,000000 ♩ = 125,000000

7

12

17

22

27

32

36

41

46

V.S.

51

56

60

65

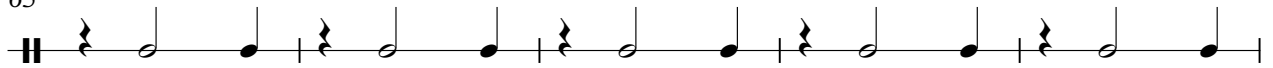

70

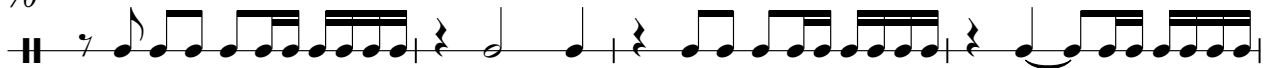

74

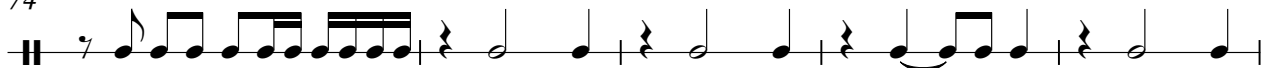

79

84

88

94

Percussion

98

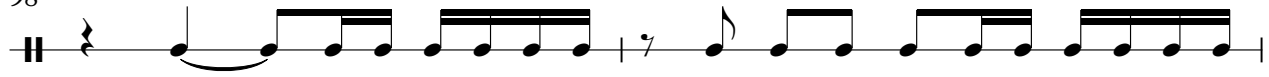

100

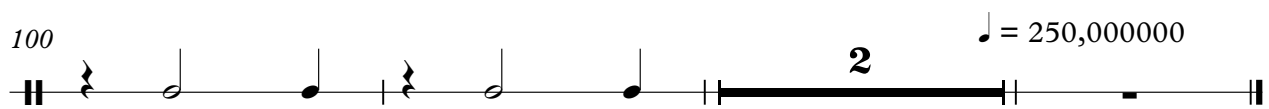

Percussion

Cream - Crossroads Blues

♩ = 250,000000 ♩ = 125,000000

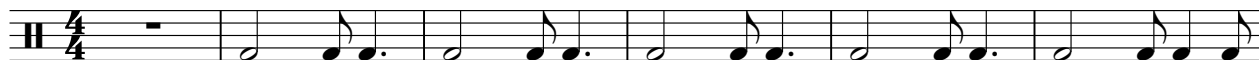

7

12

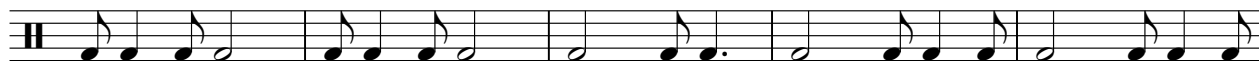

17

23

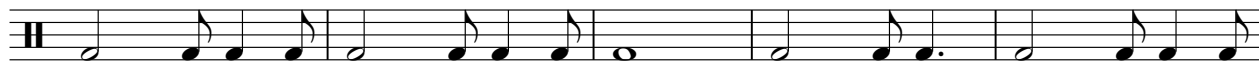

28

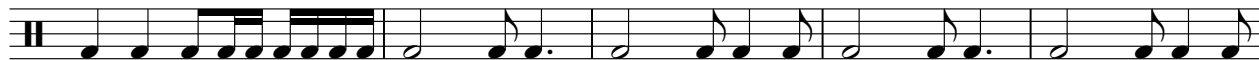

33

39

44

48

V.S.

Cream - Crossroads Blues

Percussion

♩ = 250,000000 ♩ = 125,000000

7

12

17

22

27

32

36

41

46

V.S.

98

100

♩ = 250,000000

2

Cream - Crossroads Blues

Percussion

♩ = 250,000000 ♩ = 125,000000

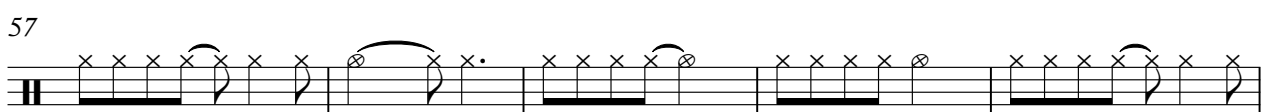
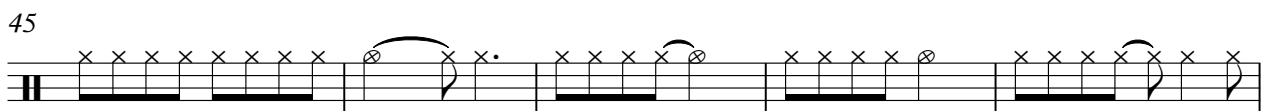
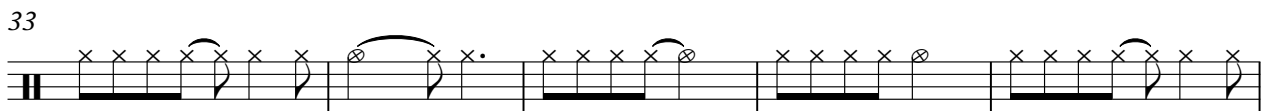
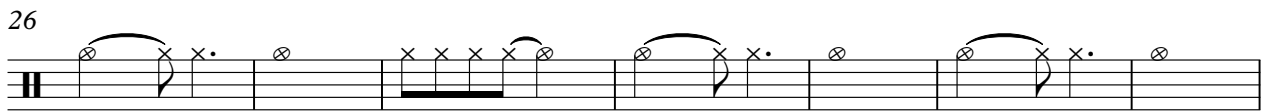
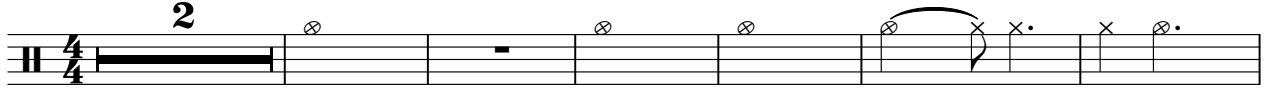

V.S.

2

Percussion

62

69

74

81

87

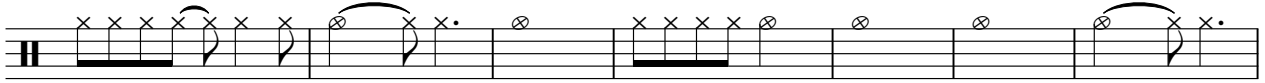

94

99

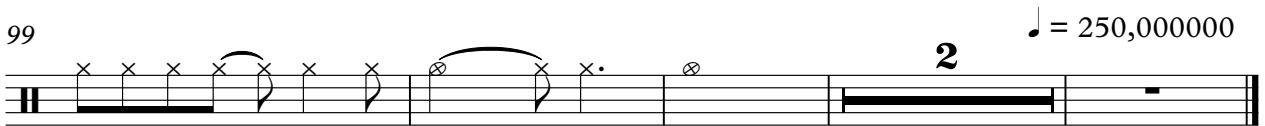

Cream - Crossroads Blues

Percussion

♩ = 250,000000 ♩ = 125,000000

6

2

13

2

21

27

33

39

2

47

53

59

63

2

Percussion

68

74

81

87

94

98

♩ = 250,000000

Cream - Crossroads Blues

Percussion

♩ = 250,000000 ♩ = 125,000000

5

9

13

17

21

25

29

33

37

V.S.

41

45

49

53

57

61

65

69

73

77

81

85

89

93

97

100

$\text{♩} = 250,000,000$

2

Cream - Crossroads Blues

Percussion

♩ = 250,000000 = 125,000000

4/4 - 4 - 4 - 4 - 4 - 4 - 3

14 2 4 5

29 5 4 3

45 3

54 5 4 6

72 4 6

86 4 5

97 5

♩ = 250,000000

Tambourine

Cream - Crossroads Blues

♩ = 250,000000 ♩ = 125,000000

7

15

22

30

38

44

53

59

67

2

Tambourine

75

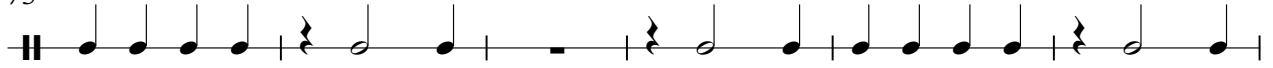

81

89

96

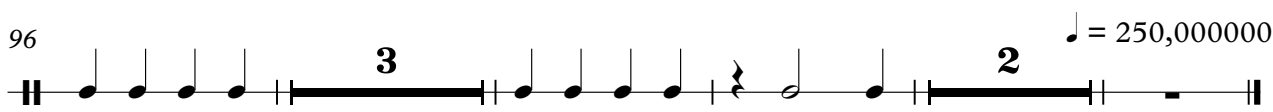

♩ = 250,000000

♩ = 250,000000 ♩ = 125,000000

28

31

35

38

42

46

50

54

58

61

65

69

72

75

79

83

87

91

95

99

♩ = 250,000000

102

♩ = 250,000000 ♩ = 125,000000

28

31

35

38

42

46

50

54

58

61

65

69

72

75

79

83

87

91

95

99

Jazz Guitar

102

♩ = 250,000000

♩ = 250,000000 ♩ = 125,000000

52

56

60

64

67

70

73

76

79

82

2

Jazz Guitar

86

90

Cream - Crossroads Blues

Electric Guitar

♩ = 250,000000 ♩ = 125,000000

5

10

16

21

26

32

37

42

48

Electric Guitar

Cream - Crossroads Blues

♩ = 250,000000 ♩ = 125,000000

5 2

10 2

16 2 2

23 2 2

30 2

35 2 2

42 2

47 2 2

54 2

59 2 3

Cream - Crossroads Blues

Electric Guitar

♩ = 250,000000 ♩ = 125,000000

5

10

16

21

26

32

37

42

48

Electric Guitar

Cream - Crossroads Blues

♩ = 250,000000 ♩ = 125,000000

5 2

10 2

16 2 2

23 2 2

30 2

35 2 2

42 2

47 2 2

54 2

59 2 3

67

72

80

85

92

97

101

$\text{♩} = 250,000000$

Cream - Crossroads Blues

Electric Guitar

♩ = 250,000000 ♩ = 125,000000

5

10

16

21

26

32

37

42

48

52

3 3 2 3

57

3 2 3 3

62

2 3 3 3

67

2 3 3 2

73

3 3 2 3

78

3 3 2 3

83

3 2 3 3

88

2 3 3 2

94

3 3 2 3

99

3 2 3 3

$\text{♩} = 250,000,000$

Electric Guitar

Cream - Crossroads Blues

♩ = 250,000000 ♩ = 125,000000

5 2

10 2

16 2 2

23 2 2

30 2

35 2 2

42 2

47 2 2

54 2

59 2 3

67

72

80

85

92

97

101

Electric Guitar

Cream - Crossroads Blues

♩ = 250,000000 ♩ = 125,000000

52

56

60

64

67

70

73

76

79

82

V.S.

2

Electric Guitar

86

90

12

$\text{♩} = 250,000,000$

Cream - Crossroads Blues

Electric Guitar

♩ = 250,000000 ♩ = 125,000000

51

55

59

63

66

69

72

75

78

81

V.S.

2

Electric Guitar

85

89

91

12

♩ = 250,000000

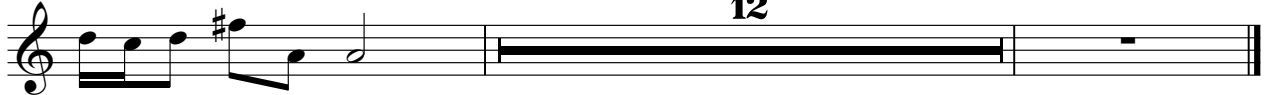

5-string Electric Bass

Cream - Crossroads Blues

♩ = 250,000000 ♩ = 125,000000

5

9

13

17

21

25

29

33

37

V.S.

41

45

49

53

57

61

65

69

73

77

Fretless Electric Bass

Cream - Crossroads Blues

♩ = 250,000000 ♩ = 125,000000

5

8

12

16

19

23

27

31

35

V.S.

39

43

47

51

55

59

63

67

70

74

78

81

85

89

93

97

101

♩ = 250,000000

38

38

41

41

45

45

50

50

53

53

38

93

93

97

97

101

101

♩ = 250,000000