

Cream - Sunshine of Your Love

♩ = 117,999901

Percussion

Electric Guitar

Electric Guitar

5-string Electric Bass

Percussive Organ

Rock Organ

FX 5 (Brightness)

Solo

5

Perc.

E. Gtr.

E. Gtr.

E. Bass

Solo

8

10

12

14

16

18

20

Perc.

E. Gtr.

E. Gtr.

E. Bass

Perc. Organ

Solo

22

Perc.

E. Gtr.

E. Gtr.

E. Bass

Perc. Organ

Solo

24

Perc.

E. Gtr.

E. Gtr.

E. Bass

Perc. Organ

Solo

26

Perc.

E. Gtr.

E. Gtr.

E. Bass

Perc. Organ

Solo

28

Perc.

E. Gtr.

E. Gtr.

E. Bass

Perc. Organ

Solo

30

Perc.

E. Gtr.

E. Gtr.

E. Bass

Perc. Organ

Solo

36

Perc.

E. Gtr.

E. Gtr.

E. Bass

Perc. Organ

Organ

FX 5

38

Perc.

E. Gtr.

E. Gtr.

E. Bass

Perc. Organ

Organ

FX 5

40

Perc.

E. Gtr.

E. Gtr.

E. Bass

Perc. Organ

Organ

FX 5

42

Perc.

E. Gtr.

E. Gtr.

E. Bass

Perc. Organ

Organ

FX 5

Solo

44

Perc. 

E. Gtr. 

E. Gtr. 

E. Bass 

Solo 

46

Perc. 

E. Gtr. 

E. Gtr. 

E. Bass 

Solo 

48

Perc. 

E. Gtr. 

E. Gtr. 

E. Bass 

Solo 

50

Perc.

E. Gtr.

E. Gtr.

E. Bass

Perc. Organ

Solo

52

Perc.

E. Gtr.

E. Gtr.

E. Bass

Perc. Organ

Solo

54

Perc.

E. Gtr.

E. Gtr.

E. Bass

Perc. Organ

Solo

Detailed description of the musical score: The score is arranged in systems. Each system contains five staves: Percussion (Perc.), two Electric Guitars (E. Gtr.), Electric Bass (E. Bass), Percussion Organ, and Solo. Measure 50 shows a complex rhythmic pattern in the Percussion part with many 'x' marks indicating muted notes. The E. Gtr. parts play chords and single notes. The E. Bass part has a melodic line. The Perc. Organ and Solo parts have sparse notes. Measure 52 continues the patterns. Measure 54 shows a change in the Perc. Organ part with a long note. The Solo part has a melodic line with some slurs.

56

Perc.

E. Gtr.

E. Gtr.

E. Bass

Perc. Organ

Solo

58

Perc.

E. Gtr.

E. Gtr.

E. Bass

Perc. Organ

Solo

60

Perc.

E. Gtr.

E. Gtr.

E. Bass

Perc. Organ

Solo

62

Perc. E. Gtr. E. Gtr. E. Bass Perc. Organ Solo

64

Perc. E. Gtr. E. Gtr. E. Bass Perc. Organ FX 5 Solo

66

68

70

Perc.

E. Gtr.

E. Gtr.

E. Bass

Perc. Organ

Organ

FX 5

72

Perc.

E. Gtr.

E. Gtr.

E. Bass

Perc. Organ

Organ

FX 5

74

Perc.

E. Gtr.

E. Gtr.

E. Bass

Perc. Organ

Organ

FX 5

Solo

76

Perc.

E. Gtr.

E. Gtr.

E. Bass

Solo

78

Perc.

E. Gtr.

E. Gtr.

E. Bass

Solo

80

Perc.

E. Gtr.

E. Gtr.

E. Bass

Solo

82

Perc.

E. Gtr.

E. Gtr.

E. Bass

Solo

84

Perc. E. Gtr. E. Gtr. E. Bass Solo

86

Perc. E. Gtr. E. Gtr. E. Bass Solo

88

Perc. E. Gtr. E. Gtr. E. Bass Solo

90

Perc.

E. Gtr.

E. Gtr.

E. Bass

Organ

Solo

92

Perc.

E. Gtr.

E. Gtr.

E. Bass

Organ

94

96

98

Perc.

E. Gtr.

E. Gtr.

E. Bass

Organ

Solo

100

Perc.

E. Gtr.

E. Gtr.

E. Bass

Solo

103

Perc.

E. Gtr.

E. Gtr.

E. Bass

Solo

106

Perc.

E. Gtr.

E. Gtr.

E. Bass

Perc. Organ

Solo

108

Perc.

E. Gtr.

E. Gtr.

E. Bass

Perc. Organ

Solo

110

Perc.

E. Gtr.

E. Gtr.

E. Bass

Perc. Organ

Solo

Double bar lines are present on the left side of the page, separating the three systems of music.

112

Perc.

E. Gtr.

E. Gtr.

E. Bass

Perc. Organ

Solo

114

Perc.

E. Gtr.

E. Gtr.

E. Bass

Perc. Organ

Solo

116

Perc.

E. Gtr.

E. Gtr.

E. Bass

Perc. Organ

Solo

118

120

122

124

127

Perc.

E. Gtr.

E. Gtr.

E. Bass

Perc. Organ

Organ

FX 5

129

Perc.

E. Gtr.

E. Gtr.

E. Bass

Perc. Organ

Organ

FX 5

131

133

135

Perc. E. Gtr. E. Gtr. E. Bass Organ Solo

137

Perc. E. Gtr. E. Gtr. E. Bass Organ Solo

139

Perc. E. Gtr. E. Gtr. E. Bass Organ Solo

147

Perc. E. Gtr. E. Gtr. E. Bass Organ Solo

149

Perc. E. Gtr. E. Gtr. E. Bass Solo

151

Perc. E. Gtr. E. Gtr. E. Bass Solo

Cream - Sunshine of Your Love

Percussion

♩ = 117,999901

2

7

9

11

13

15

17

19

21

23

V.S.

25

27

29

31

33

35

38

40

42

44

Percussion

46

48

50

52

54

56

58

60

62

64

V.S.

Percussion

86

88

90

92

94

96

98

100

102

104

V.S.

106

108

110

112

114

116

118

120

122

124

Percussion

V.S.

8

Percussion

146

148

150

Cream - Sunshine of Your Love

Electric Guitar

♩ = 117,999901

2

6

10

14

18

22

26

30

34

39

V.S.

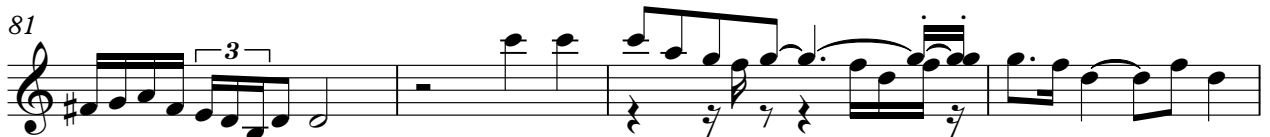
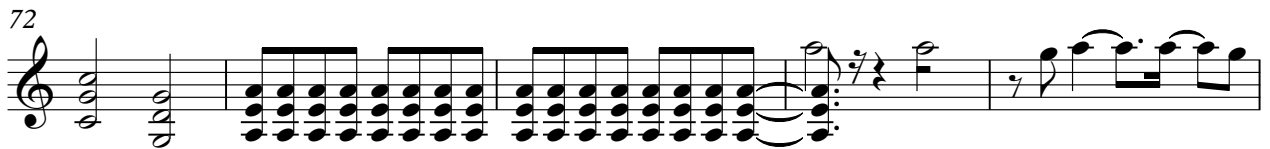

Electric Guitar

85

89

93

97

100

104

108

112

116

120

124

130

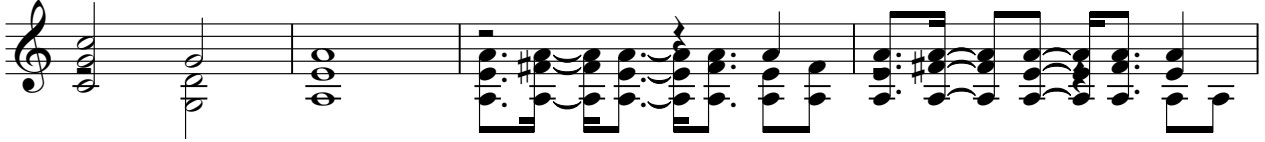

134

137

140

143

146

149

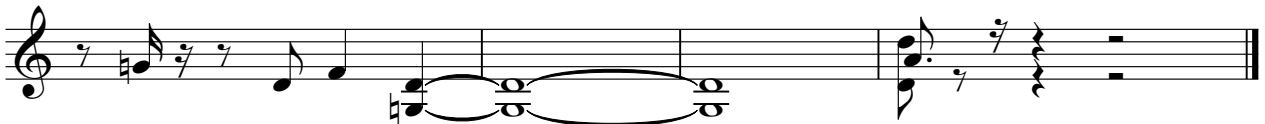

Cream - Sunshine of Your Love

Electric Guitar

♩ = 117,999901

2

6

10

14

18

22

26

30

34

39

V.S.

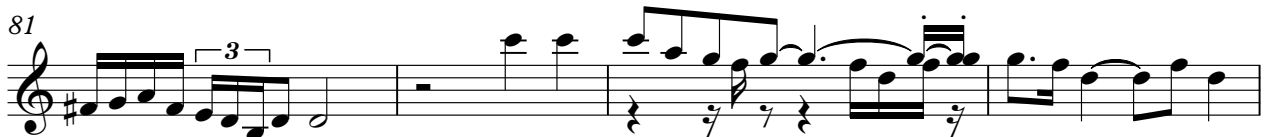
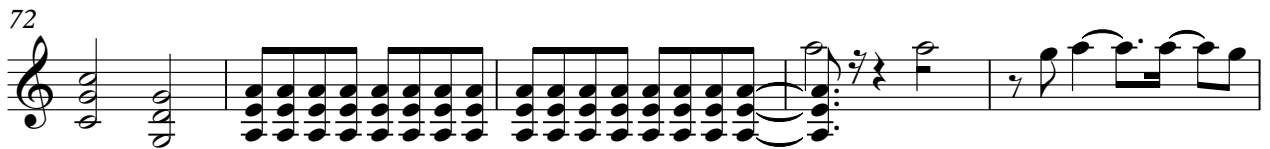

122

127

132

135

138

141

144

147

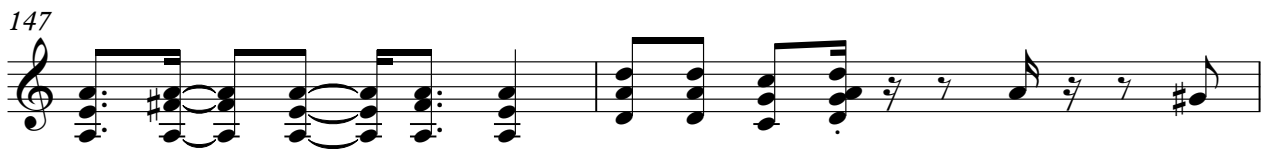

149

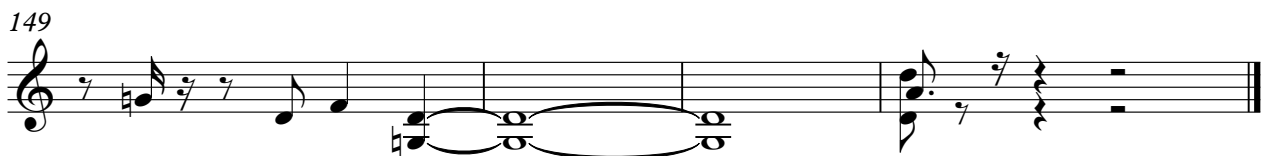

46

49

52

56

60

64

68

73

76

79

83

86

89

93

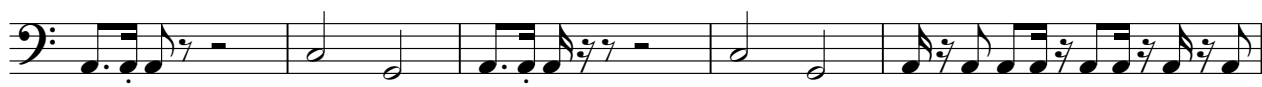

98

101

105

108

112

115

V.S.

Percussive Organ

Cream - Sunshine of Your Love

♩ = 117,999901

17

21

25

29

35

39

41

2

8

Percussive Organ

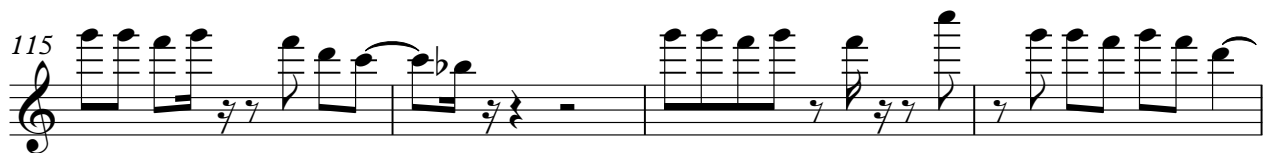
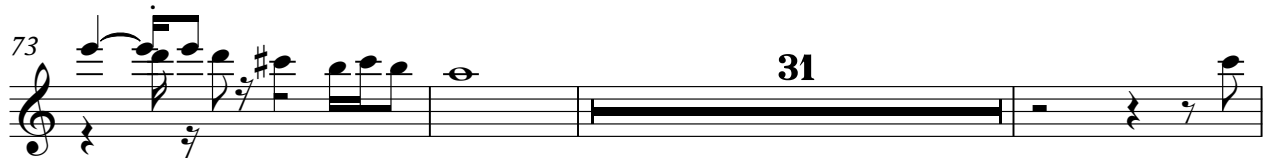

Percussive Organ

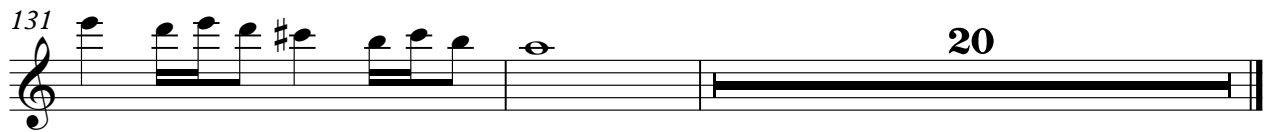

Rock Organ

Cream - Sunshine of Your Love

♩ = 117,999901

34

34

38

42

24

24

69

73

16

16

2

Rock Organ

91

95

123

128

135

143

Cream - Sunshine of Your Love

Solo

♩ = 117,999901

6

9

12

15

19

22

25

28

31

33

V.S.

118

121

132

134

136

139

141

143

145

148

9

150
