

Cheap Trick - Dream Police

♩ = 136,000153

Percussion

Musical score for the first system of 'Dream Police' by Cheap Trick. It features a percussion part in 4/4 time and seven guitar solo parts. The percussion part starts with a snare drum pattern. The guitar solos include various textures, from rhythmic patterns to melodic lines.

6 Perc.

10

Perc.

Solo

Solo

Solo

Solo

Solo

Solo

14

Perc.

Solo

Solo

Solo

Solo

Solo

Solo

17

Perc.

Solo

Solo

Solo

Solo

Solo

Solo

21

Perc. 

Solo 

Solo 

Solo 

Solo 

Solo 

Solo 

24

Perc. 

Solo 

Solo 

Solo 

Solo 

Solo 

Solo 

27

Perc. 

Solo 

Solo 

Solo 

Solo 

Solo

Solo

30

Perc.

Solo

Solo

Solo

Solo

Solo

Solo

34

Perc.

Solo

Solo

Solo

Solo

Solo

Solo

38

Perc.

Solo

Solo

Solo

Solo

Solo

Solo

42

Perc.

Solo

Solo

Solo

Solo

Solo

Solo

45

Perc.

Solo

Solo

Solo

Solo

Solo

Solo

49

Perc.

Solo

Solo

Solo

Solo

Solo

Solo

52

Perc.

Solo

Solo

Solo

Solo

Solo

Solo

55

Perc.

Solo

Solo

Solo

Solo

Solo

Solo

58

Perc.

Solo

Solo

Solo

Solo

Solo

Solo

62

Perc.

Solo

Solo

Solo

Solo

Solo

Solo

65

Perc.

Solo

Solo

Solo

Solo

69

Perc.

Solo

Solo

Solo

Solo

Solo

Solo

73

Perc.

Solo

Solo

Solo

Solo

Solo

Solo

77

Perc.

Solo

Solo

Solo

Solo

Solo

Solo

81

Perc.

Solo

Solo

Solo

Solo

Solo

Solo

84

Perc.

Solo

Solo

Solo

Solo

Solo

Solo

87

Perc.

Solo

Solo

Solo

Solo

Solo

Solo

91

Perc.

Solo

Solo

Solo

Solo

Solo

Solo

95

Perc.

Solo

Solo

Solo

Solo

99

Perc.

Solo

Solo

Solo

Solo

103

Perc.

Solo

Solo

Solo

Solo

107

Perc.

Solo

Solo

Solo

Solo

111

Perc.

Solo

Solo

Solo

Solo

115

Perc. 

Solo 

Solo 

Solo 

Solo 

Solo 

119

Perc. 

Solo 

Solo 

Solo 

Solo 

Solo 

123

Perc. 

Solo 

Solo 

Solo 

Solo 

Solo 

127

Perc.

Solo

Solo

Solo

Solo

Solo

Solo

131

Perc.

Solo

Solo

Solo

Solo

Solo

Solo

Cheap Trick - Dream Police

Percussion

♩ = 136,000153

5

9

13

18

22

26

30

34

37

V.S.

41

45

50

54

58

62

66

71

76

80

118

122

126

130

132

Cheap Trick - Dream Police

Solo

♩ = 136,000153

2

6

10

14

19

25

28

32

35

38

V.S.

V.S.

118

122

126

130

132

Cheap Trick - Dream Police

Solo

♩ = 136,000153

2

6

10

13

15

17

20

23

26

28

V.S.

V.S.

106

114

119

123

127

131

133

Cheap Trick - Dream Police

Solo

♩ = 136,000153

14

19

24

20

48

53

20

77

82

11

98

103

2

2

27

Cheap Trick - Dream Police

Solo

♩ = 136,000153

5

9

13

18

22

26

32

37

41

46

V.S.

50

54

60

65

68

71

82

87

93

109

119

123

128

132

Cheap Trick - Dream Police

Solo

♩ = 136,000153

5

10

14

29

36

41

14

61

19

86

93

9

2

106

2

7

2

Solo

116

122

128

132

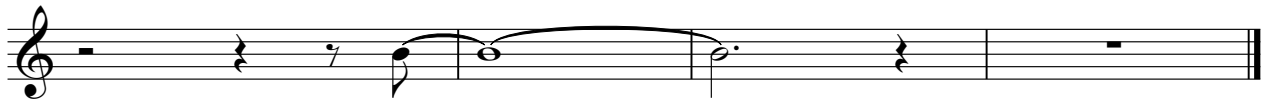

Cheap Trick - Dream Police

Solo

♩ = 136,000153

2

7

12

17

23

27

31

35

40

44

50

54

57

62 **10**

75 **2**

82

85

89

93 **9** **2** **2**

109 **8**

121

126

131

Cheap Trick - Dream Police

Solo

♩ = 136,000153

64

66

68

71

29

102

2 **2** **27**

Cheap Trick - Dream Police

Solo

♩ = 136,000153

71

75

80

22

2

106

2

27

Cheap Trick - Dream Police

Solo

♩ = 136,000153

71

75

80

22

2

106

2

27

Cheap Trick - Dream Police

Solo

♩ = 136,000153

2

6

10

14

7

23

26

30

34

39

43

7

52

55

58

61

16

81

84

87

90

96

101

104

107

110

113

116

120

124

128

131
