

Chuck Berry - Johnny B Goode

♩ = 164,000290

17

Drums

Melody/Organ 2

Jazz Guitar

Fingered Bass

Synth Brass 1

Honky Tonk Piano

Harpsichord

Synth Brass 2

Synth Brass 1

22

Drums

Melody/Organ 2

Jazz Guitar

Fingered Bass

Synth Brass 1

Honky Tonk Piano

Harpsichord

Synth Brass 2

Synth Brass 1

27

Drums

Melody/Organ 2

Jazz Guitar

Fingered Bass

Synth Brass 1

Honky Tonk Piano

Harpsichord

Synth Brass 2

Synth Brass 1

31

Drums

Melody/Organ 2

Jazz Guitar

Fingered Bass

Synth Brass 1

Honky Tonk Piano

Harpsichord

Synth Brass 2

Synth Brass 1

35

Drums

Melody/Organ 2

Fingered Bass

Honky Tonk Piano

Harpsichord

40

Drums

Melody/Organ 2

Jazz Guitar

Fingered Bass

Synth Brass 1

Honky Tonk Piano

Harpsichord

Synth Brass 2

Synth Brass 1

45

Drums

Melody/Organ 2

Jazz Guitar

Fingered Bass

Synth Brass 1

Honky Tonk Piano

Harpsichord

Synth Brass 2

Synth Brass 1

50

Drums

Melody/Organ 2

Jazz Guitar

Fingered Bass

Synth Brass 1

Honky Tonk Piano

Harpsichord

Synth Brass 2

Synth Brass 1

55

Drums

Jazz Guitar

Fingered Bass

Synth Brass 1

Honky Tonk Piano

Harpsichord

Synth Brass 2

Synth Brass 1

60

Drums

Jazz Guitar

Fingered Bass

Honky Tonk Piano

Harpsichord

65

Drums

Melody/Organ 2

Jazz Guitar

Fingered Bass

Honky Tonk Piano

Harpsichord

70

Drums

Melody/Organ 2

Fingered Bass

Honky Tonk Piano

Harpsichord

75

Drums

Melody/Organ 2

Fingered Bass

Synth Brass 1

Honky Tonk Piano

Harpsichord

Synth Brass 2

Synth Brass 1

80

Drums

Melody/Organ 2

Jazz Guitar

Fingered Bass

Synth Brass 1

Honky Tonk Piano

Harpsichord

Synth Brass 2

Synth Brass 1

85

Drums

Melody/Organ 2

Jazz Guitar

Fingered Bass

Synth Brass 1

Honky Tonk Piano

Harpsichord

Synth Brass 2

Synth Brass 1

89

Chuck Berry - Johnny B Goode

Drums

♩ = 164,000290

7

11

15

19

23

27

31

34

38

V.S.

42

46

50

54

58

62

66

70

74

78

Drums

82

86

89

Chuck Berry - Johnny B Goode

Melody/Organ 2

♩ = 164,000290

6

6

10

14

18

22

27

32

36

40

44

V.S.

♩ = 164,000290

19

24

30 12

46

52

57

62

66 12

82

88

Chuck Berry - Johnny B Goode

Fingered Bass

♩ = 164,000290

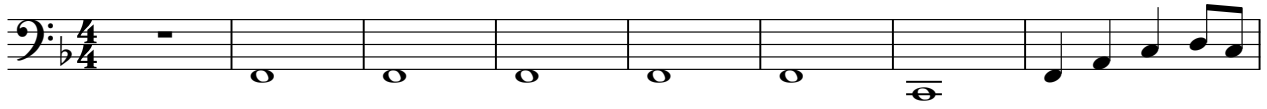

V.S.

52

Synth Brass 1

Chuck Berry - Johnny B Goode

♩ = 164,000290

18

22

27

32

11

46

51

56

60

19

81

2

Synth Brass 1

86

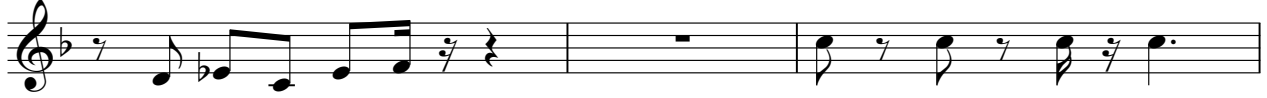

89

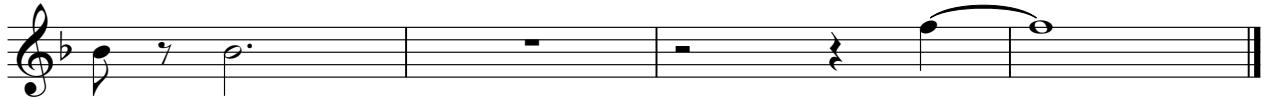

Honky Tonk Piano

Chuck Berry - Johnny B Goode

♩ = 164,000290

9

14

19

23

28

32

37

42

47

V.S.

Harpsichord

Chuck Berry - Johnny B Goode

♩ = 164,000290

5

10

15

20

24

28

32

V.S.

37

42

46

50

54

58

62

66

70

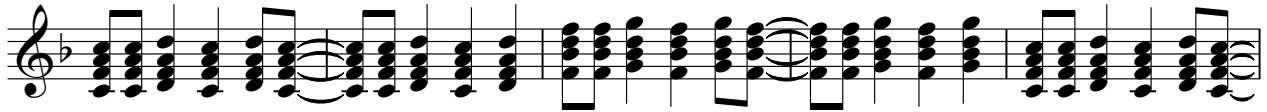

75

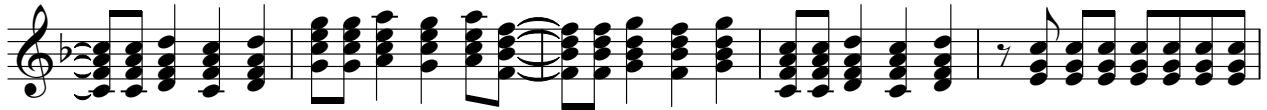

80

84

88

Synth Brass 2

Chuck Berry - Johnny B Goode

♩ = 164,000290

18

22

28

32

11

47

53

59

19

81

87

Chuck Berry - Johnny B Goode

Synth Brass 1

♩ = 164,000290

18

22

28

32

11

46

52

57

19

79

84

88