

# Chuck Berry - Maybelline

♩ = 210,000214

9

Sax

Trombone

Drums

Guitar

Guitar

Bass

12

Sax

Trombone

Drums

Guitar

Guitar

Bass

15

Sax

Trombone

Drums

Guitar

Guitar

Bass

18

Sax

Trombone

Drums

Guitar

Guitar

Bass

21

Sax

Trombone

Drums

Guitar

Guitar

Bass

24

Sax

Trombone

Drums

Guitar

Guitar

Bass

27

Sax

Trombone

Drums

Guitar

Guitar

Bass

30

Sax

Trombone

Drums

Guitar

Guitar

Bass

33

Sax

Trombone

Drums

Guitar

Guitar

Bass

36

Sax

Trombone

Drums

Guitar

Guitar

Bass

39

Sax

Trombone

Drums

Guitar

Guitar

Bass

3

42

Sax

Trombone

Drums

Guitar

Guitar

Bass

3

45

Sax

Trombone

Drums

Guitar

Guitar

Bass

48

Sax

Trombone

Drums

Guitar

Guitar

Bass

51

Sax

Trombone

Drums

Guitar

Guitar

Bass

54

Sax

Trombone

Drums

Guitar

Guitar

Bass

56

Sax

Trombone

Drums

Guitar

Guitar

Bass

59

Sax

Trombone

Drums

Guitar

Guitar

Bass

62

Sax

Trombone

Drums

Guitar

Guitar

Bass

65

Sax

Trombone

Drums

Guitar

Guitar

Bass

68

Drums

Guitar

Guitar

Bass

71

Drums

Guitar

Guitar

Bass

74

Drums

Guitar

Guitar

Bass

77

Drums

Guitar

Guitar

Bass

80

Drums

Guitar

Guitar

Bass

83

Drums

Guitar

Guitar

Bass

86

Drums

Guitar

Guitar

Bass

89

Sax

Trombone

Drums

Guitar

Guitar

Bass

92

Sax

Trombone

Drums

Guitar

Guitar

Bass

95

Sax

Trombone

Drums

Guitar

Guitar

Bass

98

Sax

Trombone

Drums

Guitar

Guitar

Bass

101

Sax

Trombone

Drums

Guitar

Guitar

Bass

104

Sax

Trombone

Drums

Guitar

Guitar

Bass

107

Sax

Trombone

Drums

Guitar

Guitar

Bass

110

Sax

Trombone

Drums

Guitar

Guitar

Bass

112

Sax

Trombone

Drums

Guitar

Guitar

Bass

115

Sax

Trombone

Drums

Guitar

Guitar

Bass

118

Sax

Trombone

Drums

Guitar

Guitar

Bass

121

Sax

Trombone

Drums

Guitar

Guitar

Bass

124

Sax

Trombone

Drums

Guitar

Guitar

Bass

127

Drums

Guitar

Guitar

Bass

130

Drums

Guitar

Guitar

Bass

133

Drums

Guitar

Guitar

Bass

136

Drums

Guitar

Guitar

Bass

3

3

138

Sax

Trombone

Drums

Guitar

Guitar

Bass

3

# Chuck Berry - Maybelline

Sax

♩ = 210,000214

5

10

15

20

25

30

36

41

46

51

V.S.

56

62

90

96

101

106

111

116

122

125

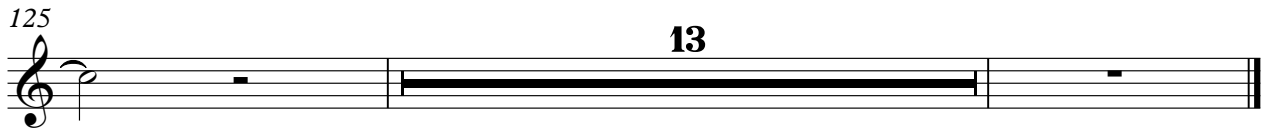

Trombone

Chuck Berry - Maybelline

♩ = 210,000214  
5

5

10

15

20

24

29

34

39

44

49

V.S.

2

53 **Trombone**

58

63 **24**

91

96

101

106

111

116

122

Trombone

125

**13**

# Chuck Berry - Maybelline

## Drums

♩ = 210,000214

6

10

15

20

24

28

32

36

41

46

V.S.

Drums

51

55

60

65

69

74

78

82

87

91

Drums

95

95

100

100

105

105

109

109

113

113

118

118

122

122

126

126

131

131

135

135

# Chuck Berry - Maybelline

Guitar

♩ = 210,000214

6

10

14

18

22

26

30

33

37

41

V.S.

45

3

49

3

53

57

60

63

67

72

76

3

80

3

84

88

92

96

100

104

108

112

116

119

V.S.

122

126

130

134

137

# Chuck Berry - Maybelline

Guitar

♩ = 210,000214

7

13

19

25

31

37

43

49

55

V.S.

61

67

72

77

81

86

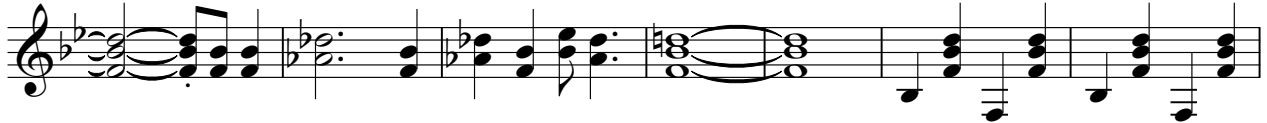

93

99

105

111

117

123

130

135

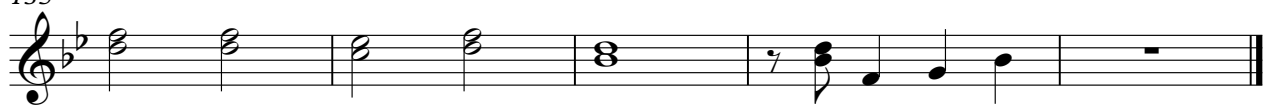

# Chuck Berry - Maybelline

Bass

♩ = 210,000214

6

10

14

18

24

31

35

39

44

51

V.S.

56

60

64

70

75

81

88

93

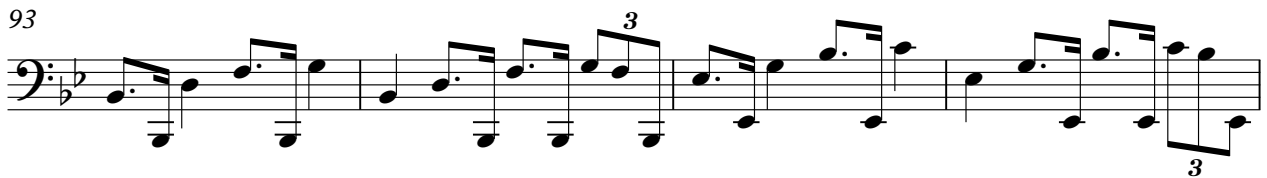

97

101

106

112

117

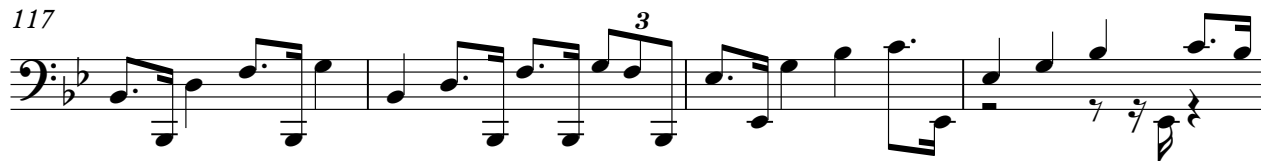

121

125

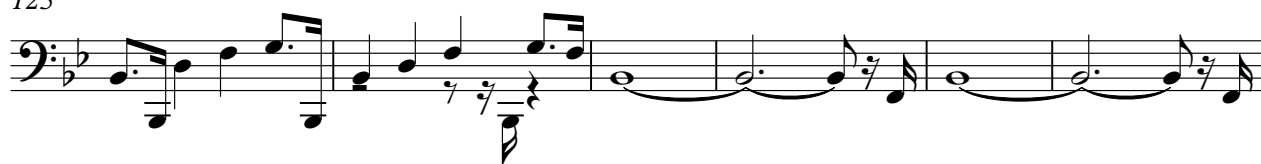

131

135

