

# Chuck Berry - Sweet Little Sixteen

0.0"  
1.1.00  
© 1955 Chess Records  
MIDI by G. Strodtman

♩ = 180,009903

7

Ten. Sax.

Perc.

J. Gtr.

E. Gtr.

A. Bass

MCPI

9

Ten. Sax.

Perc.

J. Gtr.

E. Gtr.

A. Bass

MCPI

11

Ten. Sax.

Perc.

J. Gtr.

E. Gtr.

A. Bass

MCPI

13

Ten. Sax.

Perc.

J. Gtr.

E. Gtr.

A. Bass

MCPI

15

Ten. Sax.

Perc.

J. Gtr.

E. Gtr.

A. Bass

MCPI

17

Ten. Sax.

Perc.

J. Gtr.

E. Gtr.

A. Bass

MCPI

Detailed description of the musical score: The score is arranged in three systems. Each system contains staves for Tenor Saxophone (T.Sax.), Percussion (Perc.), Jazz Guitar (J. Gtr.), Electric Guitar (E. Gtr.), Acoustic Bass (A. Bass), and Music Computer Piano (MCPI). Measure 13 shows a complex rhythmic pattern with triplets in the saxophone and guitar parts. Measure 15 continues this pattern with more intricate saxophone lines. Measure 17 features a prominent triplet in the bass line and a sustained saxophone note. The MCPI part provides harmonic support with chords and melodic fragments. Percussion consists of a steady, rhythmic accompaniment.

18

Ten. Sax.

Perc.

J. Gtr.

E. Gtr.

A. Bass

MCPI

19

Ten. Sax.

Perc.

J. Gtr.

E. Gtr.

A. Bass

MCPI

21

Ten. Sax.

Perc.

J. Gtr.

E. Gtr.

A. Bass

MCPI

23

Ten. Sax.

Perc.

J. Gtr.

E. Gtr.

A. Bass

MCPI

26

Ten. Sax.

Perc.

J. Gtr.

E. Gtr.

A. Bass

MCPI

29

Ten. Sax.

Perc.

J. Gtr.

E. Gtr.

A. Bass

MCPI

32

Ten. Sax.

Perc.

J. Gtr.

E. Gtr.

A. Bass

MCPI

35

Ten. Sax.

Perc.

J. Gtr.

E. Gtr.

A. Bass

MCPI

36

Ten. Sax.

Perc.

J. Gtr.

A. Bass

MCPI

37

Ten. Sax.

Perc.

J. Gtr.

E. Gtr.

A. Bass

MCPI

39

Ten. Sax.

Perc.

J. Gtr.

E. Gtr.

A. Bass

MCPI

41

Ten. Sax.

Perc.

J. Gtr.

E. Gtr.

A. Bass

MCPI

43

Ten. Sax.

Perc.

J. Gtr.

E. Gtr.

A. Bass

MCPI

44

Ten. Sax.

Perc.

J. Gtr.

E. Gtr.

A. Bass

MCPI

45

Ten. Sax.

Perc.

J. Gtr.

E. Gtr.

A. Bass

MCPI

47

Ten. Sax.

Perc.

J. Gtr.

E. Gtr.

A. Bass

MCPI

49

Ten. Sax.

Perc.

J. Gtr.

E. Gtr.

A. Bass

MCPI

50

Ten. Sax.

Perc.

J. Gtr.

E. Gtr.

A. Bass

MCPI

51

Ten. Sax.

Perc.

J. Gtr.

E. Gtr.

A. Bass

MCPI

53

Ten. Sax.

Perc.

J. Gtr.

E. Gtr.

A. Bass

MCPI

55

Ten. Sax.

Perc.

J. Gtr.

E. Gtr.

A. Bass

MCPI

57

Ten. Sax.

Perc.

J. Gtr.

E. Gtr.

A. Bass

MCPI

59

Ten. Sax.

Perc.

J. Gtr.

E. Gtr.

A. Bass

MCPI

60

Ten. Sax.

Perc.

J. Gtr.

E. Gtr.

A. Bass

MCPI

66

Ten. Sax.

Perc.

J. Gtr.

E. Gtr.

A. Bass

MCPI

MCPI

68

Perc.

J. Gtr.

E. Gtr.

A. Bass

MCPI

MCPI

70

Perc.

J. Gtr.

E. Gtr.

A. Bass

MCPI

MCPI

71

73

75

76

77

79

80

Perc. J. Gtr. E. Gtr. A. Bass MCPI

82

Perc. J. Gtr. E. Gtr. A. Bass MCPI

84

Ten. Sax. Perc. J. Gtr. E. Gtr. A. Bass MCPI

85

Ten. Sax.

Perc.

J. Gtr.

E. Gtr.

A. Bass

MCPI

87

Ten. Sax.

Perc.

J. Gtr.

E. Gtr.

A. Bass

MCPI

89

Ten. Sax.

Perc.

J. Gtr.

E. Gtr.

A. Bass

MCPI

91

Ten. Sax.

Perc.

J. Gtr.

E. Gtr.

A. Bass

MCPI

93

Ten. Sax.

Perc.

J. Gtr.

E. Gtr.

A. Bass

MCPI

94

Ten. Sax.

Perc.

J. Gtr.

E. Gtr.

A. Bass

MCPI

101

Ten. Sax.

Perc.

J. Gtr.

E. Gtr.

A. Bass

MCPI

103

Ten. Sax.

Perc.

J. Gtr.

E. Gtr.

A. Bass

MCPI

105

Ten. Sax.

Perc.

J. Gtr.

E. Gtr.

A. Bass

MCPI

107

Ten. Sax.

Perc.

J. Gtr.

E. Gtr.

A. Bass

MCPI

109

Ten. Sax.

Perc.

J. Gtr.

E. Gtr.

A. Bass

MCPI

111

Ten. Sax.

Perc.

J. Gtr.

E. Gtr.

A. Bass

MCPI

114

116

117

119

Ten. Sax.

Perc.

J. Gtr.

E. Gtr.

A. Bass

MCPI

121

Ten. Sax.

Perc.

J. Gtr.

E. Gtr.

A. Bass

MCPI

123

Ten. Sax.

Perc.

J. Gtr.

E. Gtr.

A. Bass

MCPI

Detailed description of the musical score: The score is arranged in systems. Each system contains staves for Tenor Saxophone (Ten. Sax.), Percussion (Perc.), Jazz Guitar (J. Gtr.), Electric Guitar (E. Gtr.), Acoustic Bass (A. Bass), and Music Computer Piano (MCPI). Measure 119 shows the Tenor Saxophone playing a melodic line with eighth notes, while the Percussion plays a steady eighth-note pattern. The Jazz Guitar and Electric Guitar play chords and single notes, and the Acoustic Bass provides a simple bass line. The MCPI part features complex chords and arpeggios. Measure 121 introduces a triplet in the Tenor Saxophone part. Measure 123 continues the melodic and harmonic development, with the MCPI part featuring a prominent triplet.

124

Ten. Sax.

Perc.

J. Gtr.

E. Gtr.

A. Bass

MCPI

125

Ten. Sax.

Perc.

J. Gtr.

E. Gtr.

A. Bass

MCPI

127

Ten. Sax.

Perc.

J. Gtr.

E. Gtr.

A. Bass

MCPI

129

Ten. Sax.

Perc.

J. Gtr.

E. Gtr.

A. Bass

MCPI

131

Ten. Sax.

Perc.

J. Gtr.

E. Gtr.

A. Bass

MCPI

133

Perc.

J. Gtr.

A. Bass

# Chuck Berry - Sweet Little Sixteen

Tenor Saxophone

♩ = 180,009903

V.S.

# Chuck Berry - Sweet Little Sixteen

## Percussion

♩ = 180,009903

6

9

12

15

18

21

25

29

33

3

V.S.

36

38

41

44

47

50

53

56

59

62

Percussion

65

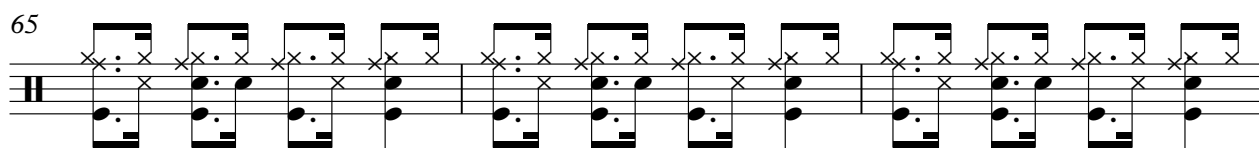

68

70

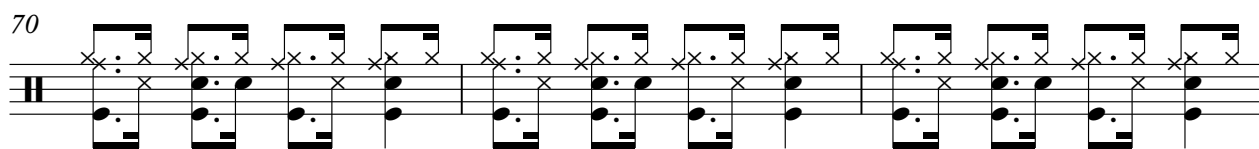

73

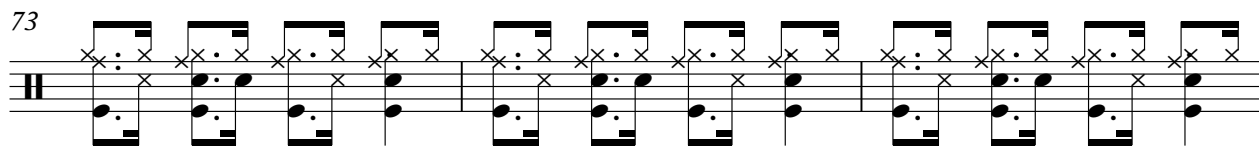

76

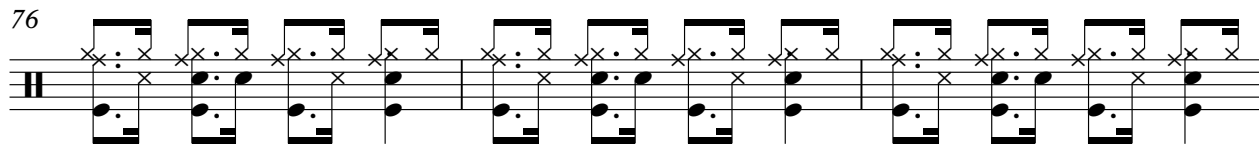

79

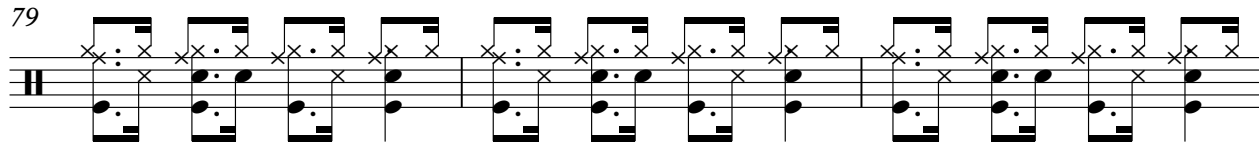

82

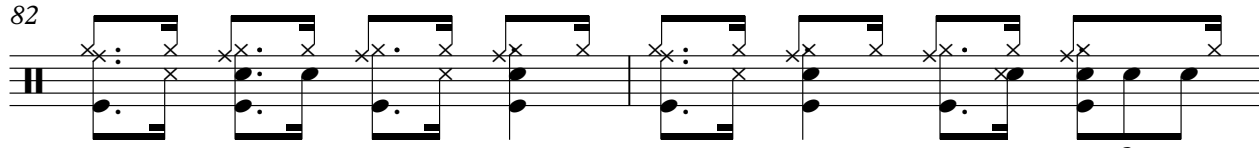

84

86

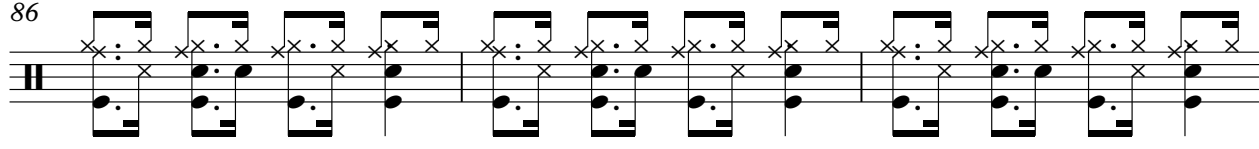

89

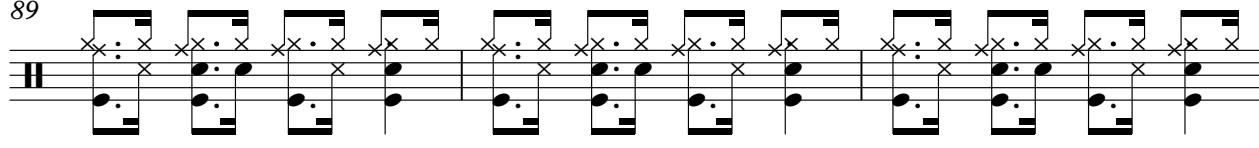

V.S.

92

95

98

101

105

109

113

116

118

121

124

127

130

133

♩ = 180,009903

4

7

10

13

16

19

23

27

31

35

V.S.

38

40

42

44

46

48

50

52

54

56

58

60

62

64

66

68

70

72

74

76

V.S.

78

80

82

84

87

89

91

93

95

97

99

102

105

108

111

114

117

119

121

123

V.S.

125

127

129

131

132

♩ = 180,009903

4

♩ = 180,009903

4

**134**

Electric Guitar

Chuck Berry - Sweet Little Sixteen

♩ = 180,009903

4

8

12

16

20

25

29

33

77

81

85

89

94

99

104

109

113

118

V.S.

122

126

130

Chuck Berry - Sweet Little Sixteen

Acoustic Bass

$\text{♩} = 180, 009903$

10

16

22

27

32

37

43

49

55

V.S.

117

123

129

132

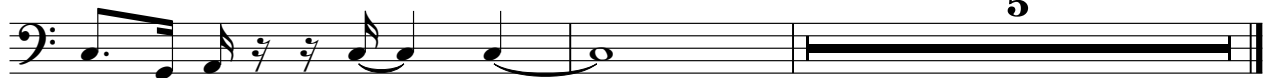

♩ = 180,009903

4

7

9

11

13

15

17

18

19

MCPI

