

vocals

snare

kick drum

closed hihat

rhythm guitar

other guitar

bass

vocals

snare

kick drum

closed hihat

rhythm guitar

other guitar

bass

11

vocals

snare

kick drum

closed hihat

rhythm guitar

other guitar

bass

13

vocals

snare

kick drum

closed hihat

rhythm guitar

other guitar

bass

15

vocals

snare

kick drum

closed hihat

rhythm guitar

other guitar

bass

17

vocals

snare

kick drum

closed hihat

rhythm guitar

other guitar

bass

19

vocals

snare

kick drum

closed hihat

rhythm guitar

other guitar

bass

21

vocals

snare

kick drum

closed hihat

rhythm guitar

other guitar

bass

23

vocals

snare

kick drum

closed hihat

rhythm guitar

other guitar

bass

25

vocals

snare

kick drum

closed hihat

rhythm guitar

other guitar

bass

27

vocals

snare

kick drum

closed hihat

rhythm guitar

other guitar

bass

29

vocals

snare

kick drum

closed hihat

rhythm guitar

other guitar

bass

31

vocals

snare

kick drum

closed hihat

rhythm guitar

other guitar

bass

33

vocals

snare

kick drum

closed hihat

rhythm guitar

other guitar

elec guitar

bass

35

vocals

snare

kick drum

closed hihat

rhythm guitar

other guitar

elec guitar

bass

37

vocals

snare

kick drum

closed hihat

rhythm guitar

other guitar

elec guitar

bass

39

vocals

snare

kick drum

closed hihat

rhythm guitar

other guitar

elec guitar

bass

41

vocals

snare

kick drum

closed hihat

rhythm guitar

other guitar

elec guitar

bass

43

vocals

snare

kick drum

closed hihat

rhythm guitar

other guitar

elec guitar

bass

45

vocals

snare

kick drum

closed hihat

rhythm guitar

other guitar

elec guitar

bass

47

vocals

snare

kick drum

closed hihat

rhythm guitar

other guitar

bass

49

vocals

snare

kick drum

closed hihat

rhythm guitar

other guitar

bass

51

vocals

snare

kick drum

closed hihat

rhythm guitar

other guitar

bass

53

vocals

snare

kick drum

closed hihat

rhythm guitar

other guitar

bass

55

vocals

snare

kick drum

closed hihat

rhythm guitar

other guitar

electric guit 2

bass

57

snare

kick drum

closed hihat

rhythm guitar

other guitar

elec guitar

electric guit 2

bass

59

snare

kick drum

closed hihat

rhythm guitar

other guitar

elec guitar

electric guit 2

bass

61

snare

kick drum

closed hihat

rhythm guitar

other guitar

elec guitar

electric guit 2

bass

63

snare

kick drum

closed hihat

rhythm guitar

other guitar

elec guitar

electric guit 2

bass

65

snare

kick drum

closed hihat

rhythm guitar

other guitar

elec guitar

electric guit 2

bass

67

snare

kick drum

closed hihat

rhythm guitar

other guitar

elec guitar

electric guit 2

bass

69

snare

kick drum

closed hihat

rhythm guitar

other guitar

elec guitar

electric guit 2

bass

73

vocals

snare

kick drum

closed hihat

rhythm guitar

other guitar

elec guitar

bass

75

vocals

snare

kick drum

closed hihat

rhythm guitar

other guitar

elec guitar

bass

77

vocals

snare

kick drum

closed hihat

rhythm guitar

other guitar

elec guitar

bass

79

vocals

snare

kick drum

closed hihat

rhythm guitar

other guitar

elec guitar

bass

81

vocals

snare

kick drum

closed hihat

rhythm guitar

other guitar

elec guitar

bass

83

vocals

snare

kick drum

closed hihat

rhythm guitar

other guitar

elec guitar

bass

85

vocals

snare

kick drum

closed hihat

rhythm guitar

other guitar

elec guitar

bass

87

vocals

snare

kick drum

closed hihat

rhythm guitar

other guitar

elec guitar

bass

89

vocals

snare

kick drum

closed hihat

rhythm guitar

other guitar

electric guit 2

bass

91

vocals

snare

kick drum

closed hihat

rhythm guitar

other guitar

electric guit 2

bass

93

vocals

snare

kick drum

closed hihat

rhythm guitar

other guitar

bass

95

vocals

snare

kick drum

closed hihat

rhythm guitar

other guitar

bass

97

vocals

snare

kick drum

closed hihat

rhythm guitar

other guitar

electric guit 2

bass

99

vocals

snare

kick drum

closed hihat

rhythm guitar

other guitar

electric guit 2

bass

vocals

snare

kick drum

closed hihat

crash

rhythm guitar

other guitar

bass

Credence Clearwater Revival - Bad Moon Rising

vocals

♩ = 183,999969

7

12

17

22

27

32

37

42

48

52

16

72

78

84

89

93

97

100

snare

Creedence Clearwater Revival - Bad Moon Rising

♩ = 183,999969

5

11

17

23

29

35

41

47

53

59

V.S.

Credence Clearwater Revival - Bad Moon Rising

kick drum

♩ = 183,999969

11

18

25

32

39

46

53

59

65

V.S.

2

kick drum

72

79

86

93

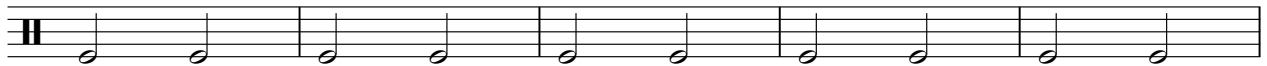

98

Creedence Clearwater Revival - Bad Moon Rising

closed hihat

♩ = 183,999969

Measures 8-12 of the guitar tab, continuing the rhythmic pattern with 'x' notes and chords.

Measures 13-17 of the guitar tab, continuing the rhythmic pattern with 'x' notes and chords.

Measures 18-22 of the guitar tab, continuing the rhythmic pattern with 'x' notes and chords.

Measures 23-27 of the guitar tab, continuing the rhythmic pattern with 'x' notes and chords.

Measures 28-32 of the guitar tab, continuing the rhythmic pattern with 'x' notes and chords.

Measures 33-37 of the guitar tab, continuing the rhythmic pattern with 'x' notes and chords.

Measures 38-42 of the guitar tab, continuing the rhythmic pattern with 'x' notes and chords.

Measures 43-47 of the guitar tab, continuing the rhythmic pattern with 'x' notes and chords.

Measures 48-52 of the guitar tab, continuing the rhythmic pattern with 'x' notes and chords.

V.S.

2

closed hihat

53

58

63

67

72

77

82

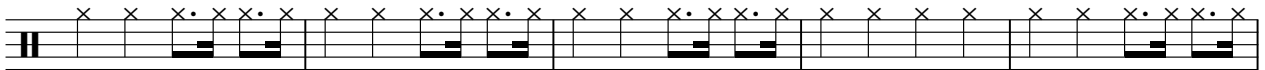

87

92

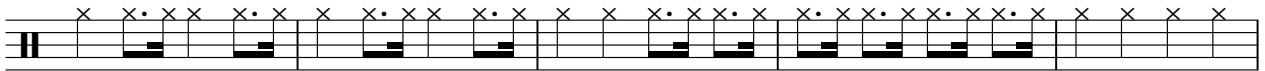

97

closed hihat

100

crash

Creedence Clearwater Revival - Bad Moon Rising

♩ = 183,999969

102

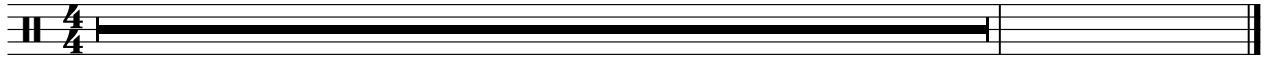

Creedence Clearwater Revival - Bad Moon Rising

rhythm guitar

♩ = 183,999969

5

8

11

14

17

20

23

26

29

32

V.S.

65

68

71

73

76

79

82

85

88

91

4

rhythm guitar

94

97

100

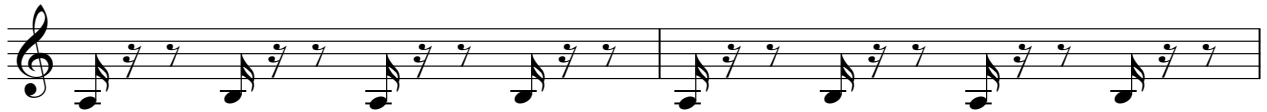

102

Credence Clearwater Revival - Bad Moon Rising

other guitar

♩ = 183,999969

3

6

9

12

15

18

21

24

29

33

V.S.

71

74

77

80

83

86

90

95

99

Credence Clearwater Revival - Bad Moon Rising

elec guitar

♩ = 183,999969

33

37

42

46

59

64

69

74

79

85

10

2

3

2

2

16

♩ = 183,999969

54

58

63

66

69

72

17

92

5

4

2

bass

70

77

84

90

96

100

