

0.0"
1.1,00
Kaiasznikow 98'NUTKA, tel.0601 27 90 61
♩ = 180,000183

The musical score is arranged in a system with the following parts from top to bottom:

- Baroque Trumpet** (Two staves): Both staves are identical, showing rests in the first two measures and a melodic phrase in the third and fourth measures.
- Tuba** (One staff): Shows a simple melodic line starting in the third measure.
- Percussion** (One staff): Shows a complex rhythmic pattern with many 'x' marks, indicating cymbal or snare hits, starting in the third measure.
- Jazz Guitar** (One staff): Shows a complex rhythmic pattern with many 'x' marks, indicating chords or specific guitar techniques, starting in the third measure.
- Acoustic Bass** (One staff): Shows a simple melodic line starting in the third measure.

5

Bar. Tpt.
Bar. Tpt.
Tbn.
Tbn.
Tbn.
Tba.
Perc.
J. Gtr.
A. Bass

8

Bar. Tpt.
Bar. Tpt.
Tbn.
Tbn.
Tbn.
Tba.
Perc.
J. Gtr.
A. Bass

11

Bar. Tpt.
Bar. Tpt.
Tbn.
Tbn.
Tbn.
Tba.
Perc.
J. Gtr.
A. Bass

14

Bar. Tpt.
Bar. Tpt.
Tbn.
Tbn.
Tbn.
Tba.
Perc.
J. Gtr.
A. Bass

17

20

23

Bar. Tpt.
Bar. Tpt.
Tbn.
Tbn.
Tbn.
Tba.
Perc.
J. Gtr.
A. Bass

26

Bar. Tpt.
Bar. Tpt.
Tbn.
Tbn.
Tbn.
Tba.
Perc.
J. Gtr.
A. Bass

29

Bar. Tpt.
Bar. Tpt.
Tbn.
Tbn.
Tbn.
Tbn.
Tbn.
Tba.
Perc.
J. Gtr.
A. Bass

32

Bar. Tpt.
Bar. Tpt.
Tbn.
Tbn.
Tbn.
Tbn.
Tbn.
Tba.
Perc.
J. Gtr.
A. Bass

36

Bar. Tpt.
Bar. Tpt.
Tbn.
Tbn.
Tbn.
Tba.
Perc.
J. Gtr.
A. Bass

40

Bar. Tpt.
Bar. Tpt.
Tbn.
Tbn.
Tbn.
Tba.
Perc.
J. Gtr.
A. Bass

44

Bar. Tpt.
Bar. Tpt.
Tbn.
Tbn.
Tbn.
Tba.
Perc.
J. Gtr.
A. Bass

48

Bar. Tpt.
Bar. Tpt.
Tbn.
Tbn.
Tbn.
Tba.
Perc.
J. Gtr.
A. Bass

51

Bar. Tpt.
Bar. Tpt.
Tbn.
Tbn.
Tbn.
Tba.
Perc.
J. Gtr.
A. Bass

54

Bar. Tpt.
Bar. Tpt.
Tbn.
Tbn.
Tbn.
Tba.
Perc.
J. Gtr.
A. Bass

57

Bar. Tpt.
Bar. Tpt.
Tbn.
Tbn.
Tbn.
Tba.
Perc.
J. Gtr.
A. Bass

60

Bar. Tpt.
Bar. Tpt.
Tbn.
Tbn.
Tbn.
Tba.
Perc.
J. Gtr.
A. Bass

63

Bar. Tpt.
Bar. Tpt.
Tbn.
Tbn.
Tbn.
Tba.
Perc.
J. Gtr.
A. Bass

66

Bar. Tpt.
Bar. Tpt.
Tbn.
Tbn.
Tbn.
Tba.
Perc.
J. Gtr.
A. Bass

69

Bar. Tpt.
Bar. Tpt.
Tbn.
Tbn.
Tbn.
Tba.
Perc.
J. Gtr.
A. Bass

72

Bar. Tpt.
Bar. Tpt.
Tbn.
Tbn.
Tbn.
Tba.
Perc.
J. Gtr.
A. Bass

75

Bar. Tpt.
Bar. Tpt.
Tbn.
Tbn.
Tba.
Perc.
J. Gtr.
A. Bass

78

Bar. Tpt.
Bar. Tpt.
Tbn.
Tbn.
Tbn.
Tba.
Perc.
J. Gtr.
A. Bass

81

Bar. Tpt.

Bar. Tpt.

Tbn.

Tbn.

Tbn.

Tba.

Perc.

J. Gtr.

A. Bass

84

Bar. Tpt.

Bar. Tpt.

Tbn.

Tbn.

Tbn.

Tba.

Perc.

J. Gtr.

A. Bass

94

Bar. Tpt.
Bar. Tpt.
Tbn.
Tbn.
Tbn.
Tba.
Perc.
J. Gtr.
A. Bass

98

Bar. Tpt.
Bar. Tpt.
Tbn.
Tbn.
Tbn.
Tba.
Perc.
J. Gtr.
A. Bass

102

Bar. Tpt.
Bar. Tpt.
Tbn.
Tbn.
Tbn.
Tba.
Perc.
J. Gtr.
A. Bass

105

Bar. Tpt.
Bar. Tpt.
Tbn.
Tbn.
Tbn.
Tba.
Perc.
J. Gtr.
A. Bass

108

Bar. Tpt.
Bar. Tpt.
Tbn.
Tbn.
Tbn.
Tba.
Perc.
J. Gtr.
A. Bass

111

Bar. Tpt.
Bar. Tpt.
Tbn.
Tbn.
Tbn.
Tba.
Perc.
J. Gtr.
A. Bass

114

Bar. Tpt.
Bar. Tpt.
Tbn.
Tbn.
Tbn.
Tba.
Perc.
J. Gtr.
A. Bass

117

Bar. Tpt.
Bar. Tpt.
Tbn.
Tbn.
Tbn.
Tba.
Perc.
J. Gtr.
A. Bass

120

Bar. Tpt.
Bar. Tpt.
Tbn.
Tbn.
Tbn.
Tba.
Perc.
J. Gtr.
A. Bass

123

Bar. Tpt.
Bar. Tpt.
Tbn.
Tbn.
Tbn.
Tba.
Perc.
J. Gtr.
A. Bass

126

Bar. Tpt.

Bar. Tpt.

Tbn.

Tbn.

Tbn.

Tba.

Perc.

J. Gtr.

A. Bass

129

Bar. Tpt.

Bar. Tpt.

Tbn.

Tbn.

Tba.

Perc.

J. Gtr.

A. Bass

132

Bar. Tpt.
Bar. Tpt.
Tbn.
Tbn.
Tbn.
Tba.
Perc.
J. Gtr.
A. Bass

135

Bar. Tpt.
Bar. Tpt.
Tbn.
Tbn.
Tbn.
Tba.
Perc.
J. Gtr.
A. Bass

138

Bar. Tpt.
Bar. Tpt.
Tbn.
Tbn.
Tbn.
Tba.
Perc.
J. Gtr.
A. Bass

142

Tbn.
Tbn.
Tbn.
Tba.
Perc.
J. Gtr.
A. Bass

146

Bar. Tpt.
Bar. Tpt.
Tbn.
Tbn.
Tbn.
Tba.
Perc.
J. Gtr.
A. Bass

150

Tbn.
Tbn.
Tbn.
Tba.
Perc.
J. Gtr.
A. Bass

154

Bar. Tpt.

Bar. Tpt.

Tbn.

Tbn.

Tbn.

Tba.

Perc.

J. Gtr.

A. Bass

157

Perc.

161

Bar. Tpt.
Bar. Tpt.
Tbn.
Tbn.
Tbn.
Tba.
Perc.
J. Gtr.
A. Bass

164

Bar. Tpt.
Bar. Tpt.
Tbn.
Tbn.
Tbn.
Tba.
Perc.
J. Gtr.
A. Bass

169

Bar. Tpt.
Bar. Tpt.
Tbn.
Tbn.
Tbn.
Tba.
Perc.
J. Gtr.
A. Bass

172

Bar. Tpt.
Bar. Tpt.
Tbn.
Tbn.
Tbn.
Tba.
Perc.
J. Gtr.
A. Bass

Baroque Trumpet

♩ = 180,000183

2

7

12

16

3

22

26

3

32

4

39

41

4

47

50

53

58

63

67

74

78

84

87

89

92

96

103

106

110

116

120

123

Baroque Trumpet

128

132

138

146

154

162

170

174

Baroque Trumpet

♩ = 180,000183

2

7

12

16

3

22

26

3

32

4

39

41

4

47

50

53

58

63

67

74

78

84

87

89

92

96

103

106

110

116

120

123

Baroque Trumpet

128

132

138

146

154

162

170

174

Trombone

♩ = 180,000183

V.S.

Trombone

32

4

38

43

46

51

54

57

60

63

66

Trombone

69

72

75

78

81

84

86

4

Trombone

91

91

95

95

99

99

103

103

107

107

110

110

113

113

116

116

119

119

122

122

125

128

131

134

137

140

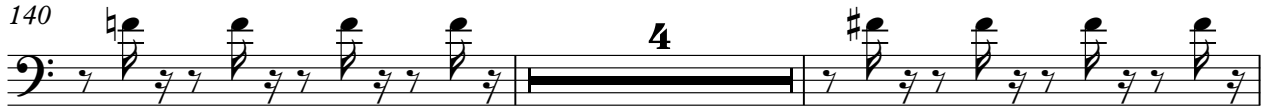

146

149

155

Trombone

161

164

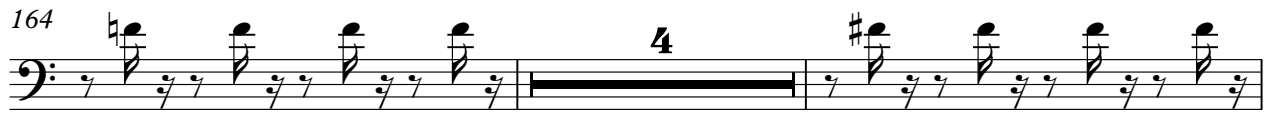

170

173

Trombone

♩ = 180,000183

V.S.

32

4

39

44

48

52

55

58

61

64

67

70

73

76

79

82

85

91

95

99

103

107

110

113

116

119

122

125

128

131

134

137

140

147

153

156

163

169

172

175

Trombone

♩ = 180,000183

5

8

11

14

17

25

28

31

37

41

45

49

53

56

59

62

65

68

71

79

82

85

91

95

99

103

107

110

113

116

119

122

125

133

136

139

145

148

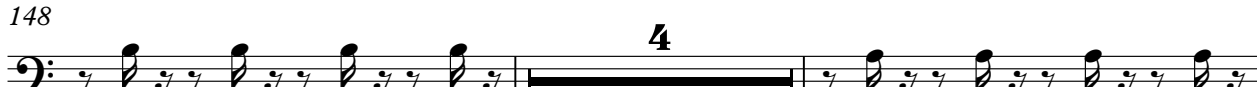

154

157

163

169

172

175

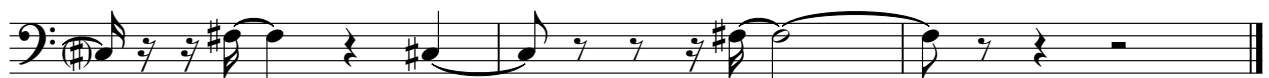

Tuba

♩ = 180,000183

7

12

17

22

26

30

37

42

48

53

58

63

68

73

77

81

86

94

100

105

110

115

120

125

130

134

V.S.

4

Tuba

139

147

155

163

171

175

Percussion

♩ = 180,000183
2

6

10

13

17

21

24

28

32

36

V.S.

Percussion

40

45

50

54

57

60

64

67

70

73

Percussion

76

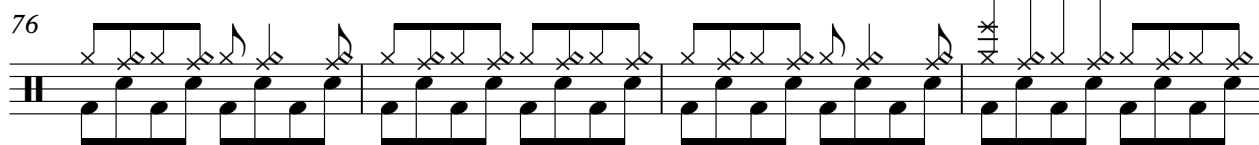

80

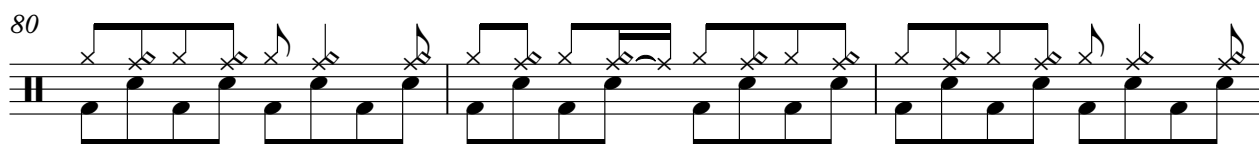

83

86

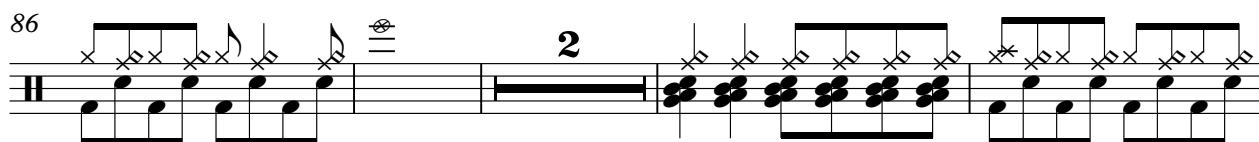

92

97

100

105

109

112

V.S.

Percussion

153

156

159

162

166

170

174

Jazz Guitar

♩ = 180,000183

2

5

8

11

14

17

20

23

26

29

V.S.

32

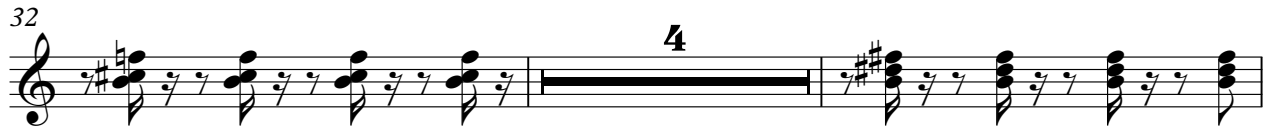

4

38

42

45

49

53

56

59

62

65

68

71

74

77

80

83

85

4

91

95

99

103

107

110

113

116

119

122

125

128

131

134

137

140

146

149

155

161

164

170

172

Acoustic Bass

♩ = 180,000183

37

42

47

52

57

62

67

72

77

81

86

94

99

104

110

115

120

125

130

134

V.S.

138

146

154

162

170

