

# Creedence Clearwater Revival - Green River

♩ = 130,000137

ch10 jazzdrums1  
ch10 jazzdrums2  
ch8 mutedguitar  
ch1 slap bass

4

ch10 jazzdrums1  
ch10 jazzdrums2  
ch8 mutedguitar  
ch13 jazzguitar  
ch1 slap bass  
ch5 Rock Organ

6

ch10 jazzdrums1

ch10 jazzdrums2

ch8 mutedguitar

ch13 jazzguitar

ch1 slap bass

ch5 Rock Organ

8

ch10 jazzdrums1

ch10 jazzdrums2

ch8 mutedguitar

ch13 jazzguitar

ch14 overdrive

ch1 slap bass

ch5 Rock Organ

9

ch10 jazzdrums1

ch10 jazzdrums2

ch8 mutedguitar

ch13 jazzguitar

ch14 overdrive

ch1 slap bass

ch5 Rock Organ

11

ch10 jazzdrums1

ch10 jazzdrums2

ch8 mutedguitar

ch13 jazzguitar

ch1 slap bass

ch5 Rock Organ

13

ch10 jazzdrums1

ch10 jazzdrums2

ch8 mutedguitar

ch13 jazzguitar

ch1 slap bass

ch5 Rock Organ

15

ch10 jazzdrums1

ch10 jazzdrums2

ch8 mutedguitar

ch13 jazzguitar

ch1 slap bass

ch5 Rock Organ

17

ch10 jazzdrums1

ch10 jazzdrums2

ch8 mutedguitar

ch13 jazzguitar

ch1 slap bass

ch5 Rock Organ

20

ch10 jazzdrums1

ch10 jazzdrums2

ch8 mutedguitar

ch13 jazzguitar

ch1 slap bass

ch5 Rock Organ

23

ch10 jazzdrums1

ch10 jazzdrums2

ch8 mutedguitar

ch13 jazzguitar

ch1 slap bass

ch5 Rock Organ

25

ch10 jazzdrums1

ch10 jazzdrums2

ch8 mutedguitar

ch13 jazzguitar

ch1 slap bass

ch5 Rock Organ

27

ch10 jazzdrums1  
ch10 jazzdrums2  
ch8 mutedguitar  
ch13 jazzguitar  
ch1 slap bass  
ch5 Rock Organ

29

ch10 jazzdrums1  
ch10 jazzdrums2  
ch8 mutedguitar  
ch13 jazzguitar  
ch1 slap bass  
ch5 Rock Organ

31

ch10 jazzdrums1

ch10 jazzdrums2

ch8 mutedguitar

ch13 jazzguitar

ch1 slap bass

ch5 Rock Organ

33

ch10 jazzdrums1

ch10 jazzdrums2

ch8 mutedguitar

ch13 jazzguitar

ch14 overdrive

ch1 slap bass

ch5 Rock Organ

36

ch10 jazzdrums1

ch10 jazzdrums2

ch8 mutedguitar

ch13 jazzguitar

ch14 overdrive

ch1 slap bass

ch5 Rock Organ

39

ch10 jazzdrums1

ch10 jazzdrums2

ch8 mutedguitar

ch13 jazzguitar

ch14 overdrive

ch1 slap bass

ch5 Rock Organ

41

ch10 jazzdrums1

ch10 jazzdrums2

ch8 mutedguitar

ch13 jazzguitar

ch14 overdrive

ch1 slap bass

ch5 Rock Organ

44

ch10 jazzdrums1

ch10 jazzdrums2

ch8 mutedguitar

ch13 jazzguitar

ch14 overdrive

ch1 slap bass

ch5 Rock Organ

47

ch10 jazzdrums1

ch10 jazzdrums2

ch8 mutedguitar

ch14 overdrive

ch1 slap bass

50

ch10 jazzdrums1

ch10 jazzdrums2

ch8 mutedguitar

ch14 overdrive

ch1 slap bass

ch5 Rock Organ

52

ch10 jazzdrums1

ch10 jazzdrums2

ch8 mutedguitar

ch14 overdrive

ch1 slap bass

ch5 Rock Organ

54

ch10 jazzdrums1

ch10 jazzdrums2

ch8 mutedguitar

ch14 overdrive

ch1 slap bass

ch5 Rock Organ

56

ch10 jazzdrums1

ch10 jazzdrums2

ch8 mutedguitar

ch14 overdrive

ch1 slap bass

ch5 Rock Organ

12 17 15 12 17 15 12 15 12 13 13 12 19 20 22

T  
A  
B

57

ch10 jazzdrums1

ch10 jazzdrums2

ch8 mutedguitar

ch14 overdrive

ch1 slap bass

ch5 Rock Organ

22 22 19 18 17 15 17 17 17 15 12 10 12

T  
A  
B

59

ch10 jazzdrums1

ch10 jazzdrums2

ch8 mutedguitar

ch13 jazzguitar

ch14 overdrive

ch1 slap bass

ch5 Rock Organ

61

ch10 jazzdrums1

ch10 jazzdrums2

ch8 mutedguitar

ch13 jazzguitar

ch1 slap bass

ch5 Rock Organ

63

ch10 jazzdrums1

ch10 jazzdrums2

ch8 mutedguitar

ch13 jazzguitar

ch1 slap bass

ch5 Rock Organ

65

ch10 jazzdrums1

ch10 jazzdrums2

ch8 mutedguitar

ch13 jazzguitar

ch1 slap bass

ch5 Rock Organ

67

ch10 jazzdrums1

ch10 jazzdrums2

ch8 mutedguitar

ch13 jazzguitar

ch1 slap bass

ch5 Rock Organ

70

ch10 jazzdrums1

ch10 jazzdrums2

ch8 mutedguitar

ch13 jazzguitar

ch1 slap bass

ch5 Rock Organ

72

ch10 jazzdrums1

ch10 jazzdrums2

ch8 mutedguitar

ch13 jazzguitar

ch1 slap bass

ch5 Rock Organ

74

ch10 jazzdrums1

ch10 jazzdrums2

ch8 mutedguitar

ch13 jazzguitar

ch14 overdrive

ch1 slap bass

ch5 Rock Organ

24 24 22 19 17 15 12

77

ch10 jazzdrums1

ch10 jazzdrums2

ch8 mutedguitar

ch13 jazzguitar

ch14 overdrive

ch1 slap bass

ch5 Rock Organ

- ch10 jazzdrums1:** Features a complex drum pattern with various note values and rests, including a prominent snare drum pattern.
- ch10 jazzdrums2:** Provides a complementary drum pattern, often playing a steady bass drum or snare.
- ch8 mutedguitar:** Plays a melodic line with a muted tone, characterized by short, rhythmic phrases.
- ch14 overdrive:** A guitar track with an overdrive effect, playing a melodic line with a distorted, gritty sound.
- ch1 slap bass:** Plays a bass line with a strong slap effect, creating a rhythmic, percussive feel.

The guitar tab for ch14 overdrive shows the following fret numbers: 12, 12, 12, 10, 7, 5, 3, 0.

79

ch10 jazzdrums1

ch10 jazzdrums2

ch8 mutedguitar

ch13 jazzguitar

ch14 overdrive

ch1 slap bass

ch5 Rock Organ

82

ch10 jazzdrums1

ch10 jazzdrums2

ch8 mutedguitar

ch14 overdrive

ch1 slap bass

ch5 Rock Organ

84

ch10 jazzdrums1

ch10 jazzdrums2

ch8 mutedguitar

ch1 slap bass

ch5 Rock Organ

87

ch10 jazzdrums1

ch10 jazzdrums2

ch8 mutedguitar

ch13 jazzguitar

ch1 slap bass

ch5 Rock Organ

90

ch10 jazzdrums1

ch10 jazzdrums2

ch8 mutedguitar

ch13 jazzguitar

ch1 slap bass

ch5 Rock Organ

93

ch10 jazzdrums1

ch10 jazzdrums2

ch8 mutedguitar

ch13 jazzguitar

ch14 overdrive

ch1 slap bass

ch5 Rock Organ

96

ch10 jazzdrums1

ch10 jazzdrums2

ch8 mutedguitar

ch13 jazzguitar

ch14 overdrive

ch1 slap bass

ch5 Rock Organ

99

ch10 jazzdrums1

ch10 jazzdrums2

ch8 mutedguitar

ch13 jazzguitar

ch14 overdrive

ch1 slap bass

ch5 Rock Organ

101

ch10 jazzdrums1

ch10 jazzdrums2

ch8 mutedguitar

ch13 jazzguitar

ch14 overdrive

ch1 slap bass

ch5 Rock Organ

♩ = 130,000137

6

10

15

19

23

27

31

36

40

V.S.

44

48

52

56

60

65

69

73

77

81

86

90

94

98

100

♩ = 130,000137

7

11

15

19

23

27

31

35

39

44

49

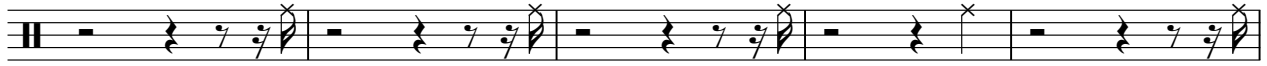

54

59

63

67

71

76

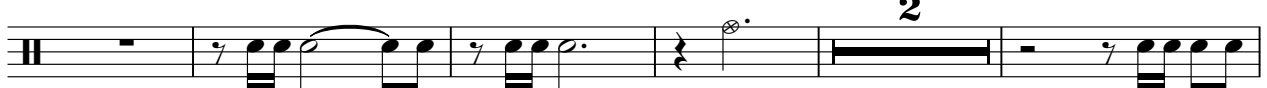

83

89

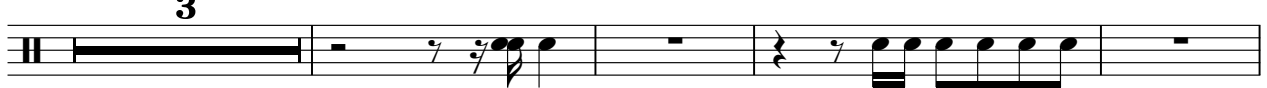

96

99

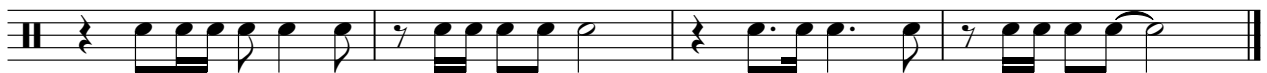

# Credence Clearwater Revival - Green River

ch8 mutedguitar

♩ = 130,000137

4

7

10

14

18

24

27

31

34

2

39

44

48

51

54

58

62

66

70

74

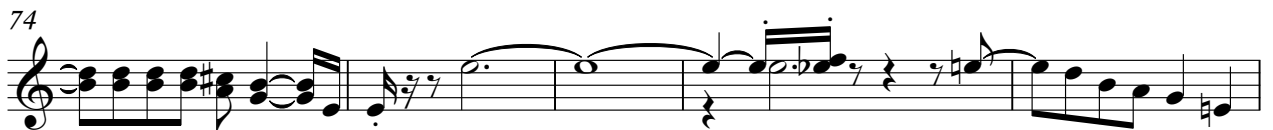

79

82

85

89

92

96

100

Creedence Clearwater Revival - Green River

ch13 jazzguitar

♩ = 130,000137

3

9

14

18

22

26

32

36

41

44

13

59

64

69

73

78

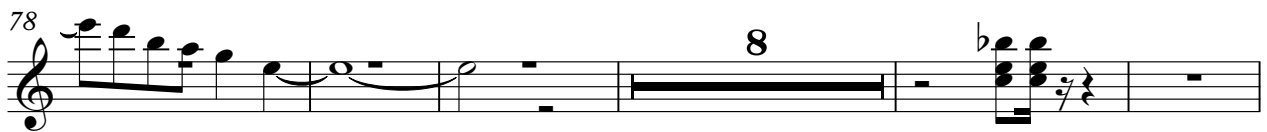

91

96

100

2 75

ch14 overdrive

	24	24 22 19 17 15 12	12	12	12 10 7 5 3 0	0	0
T							
A							
B							

81

12

	0	0					
T			-----				
A					2	2 0	
B						2 0	3 0

97

T							
A		2	2	2	2 0		2 2 2
B	0	4			2 0	3 0	0

100

T							
A	2 0	2 0		2 2 2	2 0		
B		3 0	0		2 0	7 3	2 0

# Credence Clearwater Revival - Green River

ch1 slap bass

♩ = 130,000137

2

6

10

13

16

20

23

26

30

33

V.S.

37

41

45

49

52

55

59

63

67

71

75

79

83

87

91

95

99

101

♩ = 130,000137

7

10

14

18

22

26

30

62

65

68

72

74

77

81

85

89

93

97

100
