

Credence Clearwater Revival - Lookin Out My Back Door

♩ = 214,999817

Standard Drums  
Jazz Gt.  
Jazz Gt.  
Steel-str Gt.  
Muted Gt.  
Overdrive Gt.  
Fretless Bs.  
Polysynth

7

Standard Drums  
Jazz Gt.  
Steel-str Gt.  
Overdrive Gt.  
Fretless Bs.  
Polysynth

12

Standard Drums  
Steel-str Gt.  
Overdrive Gt.  
Fretless Bs.  
Polysynth

17

Standard Drums

Jazz Gt.

Steel-str Gt.

Overdrive Gt.

Fretless Bs.

Polysynth

22

Standard Drums

Jazz Gt.

Steel-str Gt.

Overdrive Gt.

Fretless Bs.

Polysynth

27

Standard Drums

Jazz Gt.

Steel-str Gt.

Overdrive Gt.

Fretless Bs.

Polysynth

32

Standard Drums

Jazz Gt.

Jazz Gt.

Steel-str Gt.

Overdrive Gt.

Fretless Bs.

Polysynth

37

Standard Drums

Steel-str Gt.

Overdrive Gt.

Fretless Bs.

Polysynth

42

Standard Drums

Jazz Gt.

Steel-str Gt.

Overdrive Gt.

Fretless Bs.

Polysynth

47

Standard Drums

Jazz Gt.

Steel-str Gt.

Overdrive Gt.

Fretless Bs.

Polysynth

52

Standard Drums

Jazz Gt.

Steel-str Gt.

Overdrive Gt.

Fretless Bs.

Polysynth

57

Standard Drums

Jazz Gt.

Steel-str Gt.

Overdrive Gt.

Fretless Bs.

Polysynth

62

Standard Drums

Jazz Gt.

Jazz Gt.

Steel-str Gt.

Fretless Bs.

67

Standard Drums

Jazz Gt.

Jazz Gt.

Steel-str Gt.

Fretless Bs.

71

Standard Drums

Jazz Gt.

Jazz Gt.

Steel-str Gt.

Overdrive Gt.

Fretless Bs.

Polysynth

76

Standard Drums

Jazz Gt.

Steel-str Gt.

Overdrive Gt.

Fretless Bs.

Polysynth

81

Standard Drums

Jazz Gt.

Steel-str Gt.

Overdrive Gt.

Fretless Bs.

Polysynth

86

Standard Drums

Jazz Gt.

Steel-str Gt.

Muted Gt.

Overdrive Gt.

Fretless Bs.

Polysynth

91

Standard Drums

Jazz Gt.

Jazz Gt.

Steel-str Gt.

Muted Gt.

Fretless Bs.

95

Standard Drums

Jazz Gt.

Jazz Gt.

Steel-str Gt.

Fretless Bs.

100

Standard Drums

Jazz Gt.

Jazz Gt.

Steel-str Gt.

Overdrive Gt.

Fretless Bs.

Polysynth

105

Standard Drums

Steel-str Gt.

Overdrive Gt.

Fretless Bs.

Polysynth

110

$\text{♩} = 150,000000$

Standard Drums

Jazz Gt.

Steel-str Gt.

Overdrive Gt.

Fretless Bs.

$\text{♩} = 150,000000$

Polysynth

114

$\text{♩} = 215,999832$

Standard Drums

Jazz Gt.

Steel-str Gt.

Overdrive Gt.

Fretless Bs.

$\text{♩} = 215,999832$

Polysynth

118

Standard Drums

Jazz Gt.

Steel-str Gt.

Muted Gt.

Fretless Bs.

121

Standard Drums

Jazz Gt.

Steel-str Gt.

Muted Gt.

Fretless Bs.

Standard Drums

Creedence Clearwater Revival - Lookin Out My Back

♩ = 214,999817

5

8

11

14

17

20

23

26

29

V.S.

Standard Drums

32

32

35

35

38

38

41

41

44

44

47

47

50

50

53

53

56

56

59

59

62

65

68

71

74

77

80

83

86

89

V.S.

Standard Drums

92

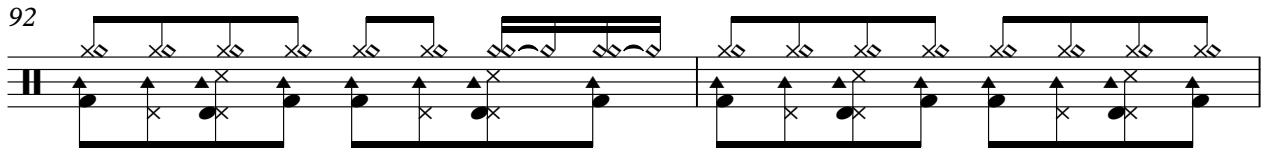

94

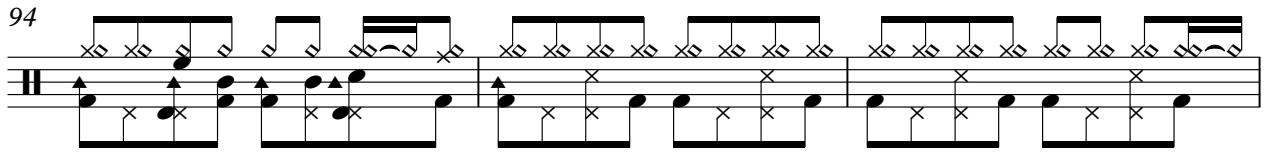

97

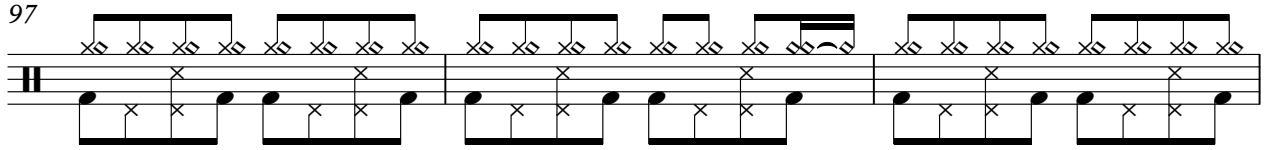

100

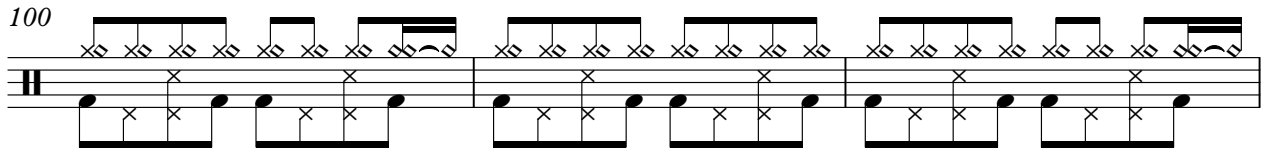

103

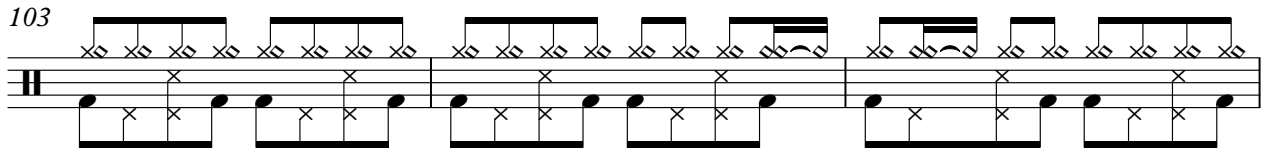

106

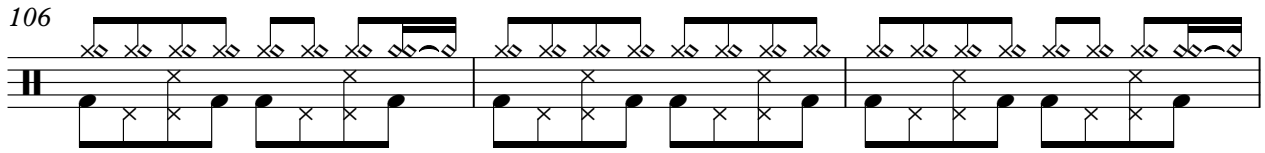

109

$\text{♩} = 150,000,000$

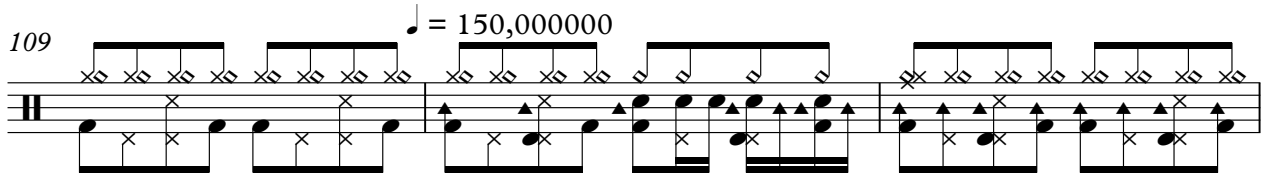

112

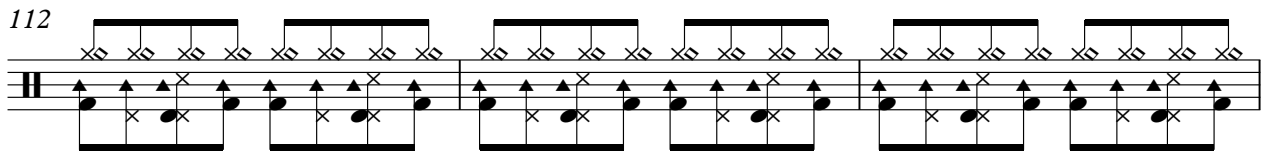

115

$\text{♩} = 215,999$

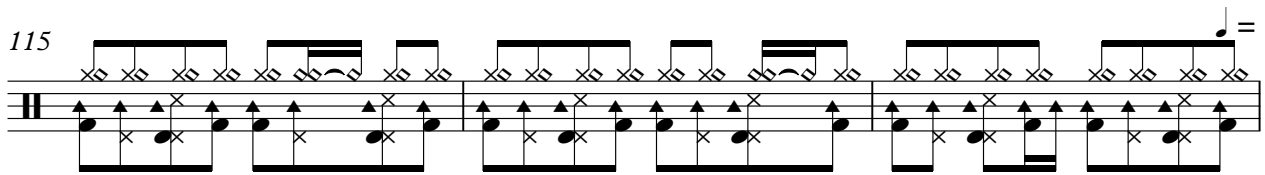

118

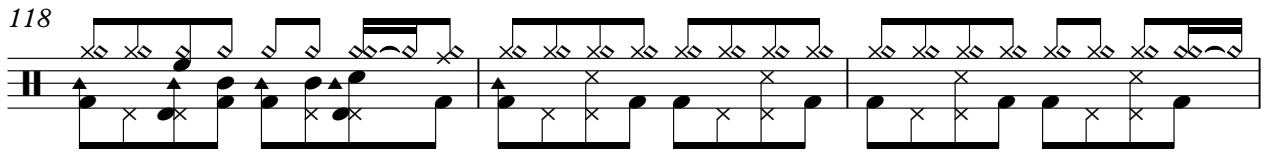

Standard Drums

121

123

Jazz Gt.

# Creedence Clearwater Revival - Lookin Out My Back

♩ = 214,999817

11

17

6 8

34

31

69

69

74

20

99

99

102

8 7 8

♩ = 150,000000

♩ = 215,999832

♩ = 214,999817

5

10

19

34

6

46

2

54

60

65

70

77

2

86

3

2

93

Jazz Gt.

98

104

♩ = 150,000000

6

115

♩ = 215,999832

2

121

♩ = 214,999817

6

11

16

21

26

31

36

41

46

51

56

61

66

71

76

81

86

94

101

Steel-str Gt.

3

106

♩ = 150,000000

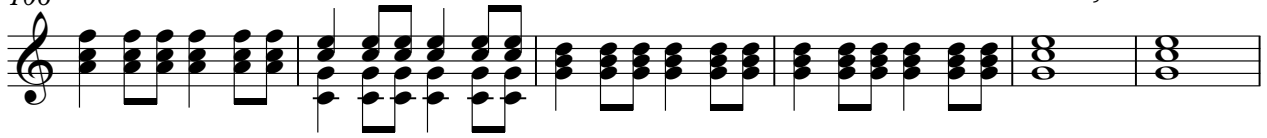

112

♩ = 215,999832

2

120

Muted Gt.

Creedence Clearwater Revival - Lookin Out My Back

$\text{♪} = 214,999817$

**89**

**93**

$\text{♪} = 150,000000$

**16** **7**

**117**

$\text{♪} = 215,999832$

**5**

Creedence Clearwater Revival - Lookin Out My Back

Overdrive Gt.

♩ = 214,999817

5

11

17

23

29

35

41

47

53

56

16

2

Overdrive Gt.

74

80

86

94

106

♩ = 150,000000

111

115

♩ = 215,999832

7

♩ = 214,999817

5

11

17

23

29

35

41

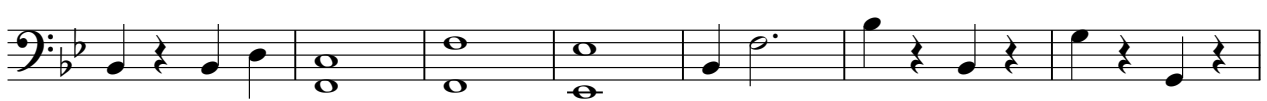

48

54

60

V.S.

66

72

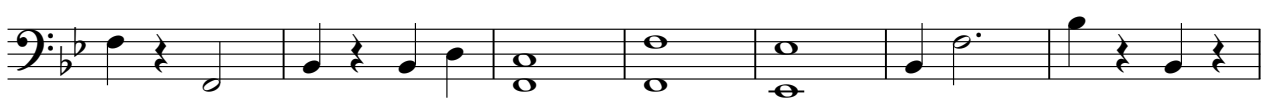

79

85

90

94

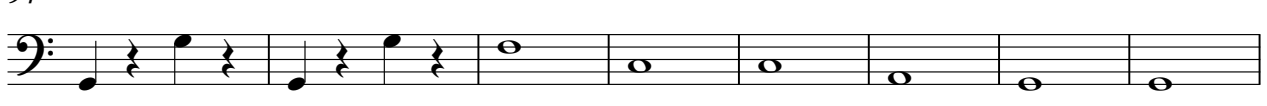

102

108

$\text{♩} = 150,000,000$

116

$\text{♩} = 215,999,832$

120

♩ = 214,999817

9

15

21

27

33

39

45

51

55

16

Polysynth

74

80

86

94

106

♩ = 150,000000

111

115

♩ = 215,999832

7