

Creedence Clearwater Revival - Midnight Special

♩ = 136,000153

Alto Saxophone

Tenor Saxophone

Percussion

♩ = 136,000153

Electric Guitar

Electric Guitar

Electric Bass

4

Alto Sax.
Ten. Sax.
Perc.
E. Gtr.
E. Gtr.
E. Bass

6

Alto Sax.
Ten. Sax.
Perc.
E. Gtr.
E. Gtr.
E. Bass

8

Alto Sax.
Ten. Sax.
Perc.
E. Gtr.
E. Gtr.
E. Bass

10

Alto Sax.
Ten. Sax.
Perc.
E. Gtr.
E. Gtr.
E. Bass

12

Alto Sax.

Ten. Sax.

Perc.

E. Gtr.

E. Gtr.

E. Bass

14

Alto Sax.

Ten. Sax.

Perc.

E. Gtr.

E. Gtr.

E. Bass

16

Alto Sax.
Ten. Sax.
Perc.
E. Gtr.
E. Gtr.
E. Bass

18

Alto Sax.
Ten. Sax.
Perc.
E. Gtr.
E. Gtr.
E. Bass

20

Ten. Sax.

Perc.

E. Gtr.

E. Gtr.

E. Bass

22

Ten. Sax.

Perc.

E. Gtr.

E. Gtr.

E. Bass

24

Ten. Sax.

Perc.

E. Gtr.

E. Gtr.

E. Bass

26

Alto Sax.

Ten. Sax.

Perc.

E. Gtr.

E. Gtr.

E. Bass

28

Alto Sax.
Ten. Sax.
Perc.
E. Gtr.
E. Gtr.
E. Bass

30

Alto Sax.
Ten. Sax.
Perc.
E. Gtr.
E. Gtr.
E. Bass

32

Alto Sax.
Ten. Sax.
Perc.
E. Gtr.
E. Gtr.
E. Bass

34

Alto Sax.
Ten. Sax.
Perc.
E. Gtr.
E. Gtr.
E. Bass

36

Alto Sax.

Ten. Sax.

Perc.

E. Gtr.

E. Gtr.

E. Bass

38

Alto Sax.

Ten. Sax.

Perc.

E. Gtr.

E. Gtr.

E. Bass

40

Alto Sax.

Ten. Sax.

Perc.

E. Gtr.

E. Gtr.

E. Bass

42

Alto Sax.

Ten. Sax.

Perc.

E. Gtr.

E. Gtr.

E. Bass

44

Ten. Sax.

Perc.

E. Gtr.

E. Gtr.

E. Bass

46

Ten. Sax.

Perc.

E. Gtr.

E. Gtr.

E. Bass

48

Ten. Sax.

Perc.

E. Gtr.

E. Gtr.

E. Bass

50

Alto Sax.

Ten. Sax.

Perc.

E. Gtr.

E. Gtr.

E. Bass

52

Alto Sax.

Ten. Sax.

Perc.

E. Gtr.

E. Gtr.

E. Bass

54

Alto Sax.

Ten. Sax.

Perc.

E. Gtr.

E. Gtr.

E. Bass

56

Alto Sax.

Ten. Sax.

Perc.

E. Gtr.

E. Gtr.

E. Bass

58

Alto Sax.

Ten. Sax.

Perc.

E. Gtr.

E. Gtr.

E. Bass

60

Alto Sax.

Ten. Sax.

Perc.

E. Gtr.

E. Gtr.

E. Bass

62

Alto Sax.

Ten. Sax.

Perc.

E. Gtr.

E. Gtr.

E. Bass

Creedence Clearwater Revival - Midnight Special

Alto Saxophone

♩ = 136,000153

2

8

14

19

30

36

42

53

58

61

2

Tenor Saxophone

Creedence Clearwater Revival - Midnight Special

♩ = 136,000153

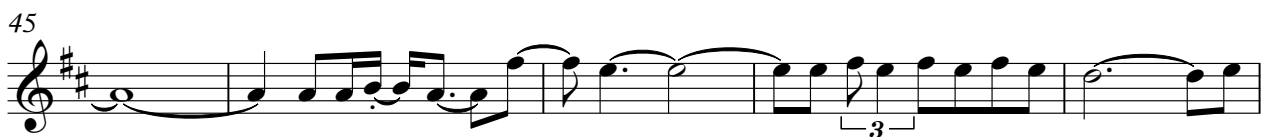

V.S.

2

Tenor Saxophone

56

60

Credence Clearwater Revival - Midnight Special

Percussion

♩ = 136,000153

2

6

10

14

18

21

25

29

33

37

V.S.

2

Percussion

41

45

49

53

57

60

Creedence Clearwater Revival - Midnight Special

Electric Guitar

♩ = 136,000153

2

5

8

11

13

16

19

21

24

26

3

V.S.

28

30

33

36

39

41

43

46

49

51

53

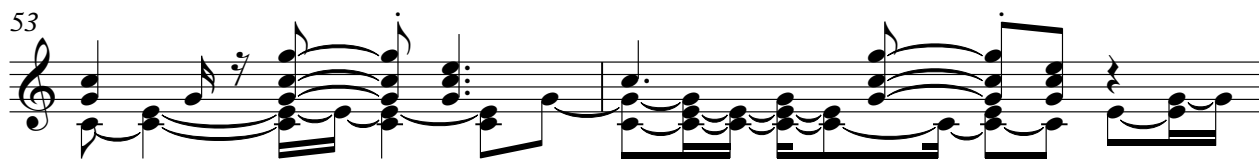

55

58

61

62

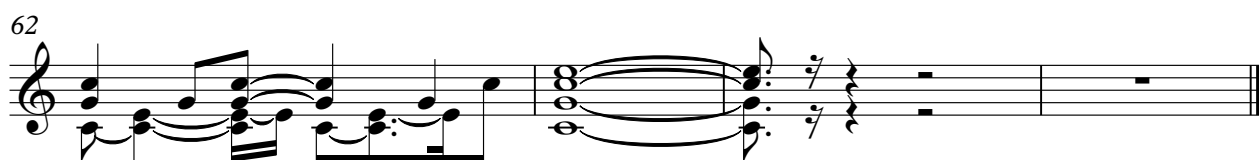

Credence Clearwater Revival - Midnight Special

Electric Guitar

♩ = 136,000153

V.S.

36

39

42

45

49

53

57

61

2

Credence Clearwater Revival - Midnight Special

Electric Bass

♩ = 136,000153

2

6

9

12

16

19

23

26

30

33

V.S.

36

39

42

46

49

52

56

59

62

