

Creedence Clearwater Revival - Someday Never Cor

♩ = 142,000076

4/4

5

4/4

8

11

14

17

20

23

26

28

30

33

36

39

42

45

48

55

58

61

64

67

70

73

75

77

79

82

86

89

92

95

98

101

104

107

111

115

118

121

124

127

130

133

136

# Creedence Clearwater Revival - Someday Never Cor

## Percussion

♩ = 142,000076

4

1

5

8

11

14

17

20

23

26

29

V.S.

33

37

40

43

46

49

52

56

60

63

Percussion

66

69

72

75

79

83

87

91

94

97

V.S.

100

103

107

111

115

119

122

125

128

131

Percussion

5

134

136

♩ = 142,000076

5

9

13

16

19

22

25

28

31

36

39

42

45

48

51

54

59

63

66

69

72

75

78

83

88

91

94

97

100

V.S.

103

106

112

118

121

124

127

130

133

136

♩ = 142,000076

6

12 7 6

28 7 6

44 6 7

60 6 6

75 7

86 7

96 6 7

112 2

119

124

129

134

♩ = 142,000076

27

31

20

54

20

77

24

104

107

31

Creedence Clearwater Revival - Someday Never Cor

Electric Guitar

♩ = 142,000076

5

11

15

19

23

27

33

38

42

46

V.S.

50

55

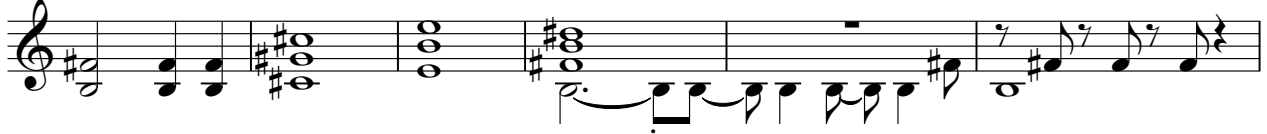

61

65

69

73

77

83

89

93

97

101

106

113

121

130

# Creedence Clearwater Revival - Someday Never Cor

Electric Bass

♩ = 142,000076  
8

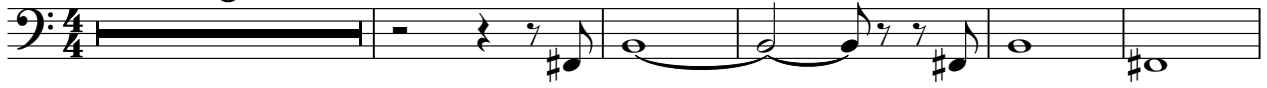

14

23

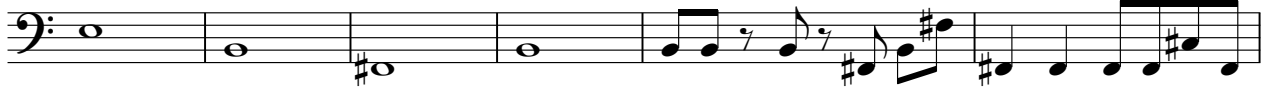

29

34

43

51

55

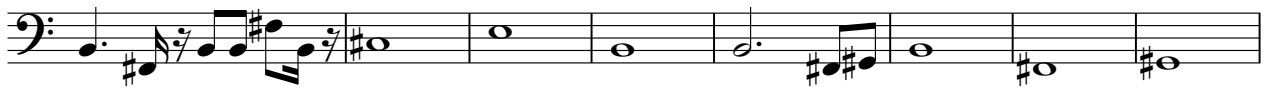

63

72

V.S.

78

84

93

102

106

112

119

125

131

135

