

Gervaise_Claude-Dances

Descant Recorder

Descant Recorder

Descant Recorder

Descant Recorder

This section contains the first four measures of the piece. It features four staves, each labeled 'Descant Recorder'. The music is written in treble clef with a key signature of one sharp (F#) and a time signature of 2/4. The first measure is in 2/4, and the second measure changes to 4/4. The notation includes various rhythmic patterns such as eighth and sixteenth notes, and rests.

5

D. Rec.

D. Rec.

D. Rec.

D. Rec.

This section contains measures 5 through 8. It features four staves, each labeled 'D. Rec.'. The notation continues from the previous section, maintaining the 4/4 time signature and one sharp key signature. The music consists of rhythmic patterns and rests across the four staves.

10

D. Rec.

D. Rec.

D. Rec.

D. Rec.

This section contains measures 9 through 12. It features four staves, each labeled 'D. Rec.'. The notation continues from the previous section, maintaining the 4/4 time signature and one sharp key signature. The music consists of rhythmic patterns and rests across the four staves.

2

14

D. Rec.

D. Rec.

D. Rec.

D. Rec.

17

D. Rec.

D. Rec.

D. Rec.

D. Rec.

Descant Recorder Gervaise_Claude-Dances

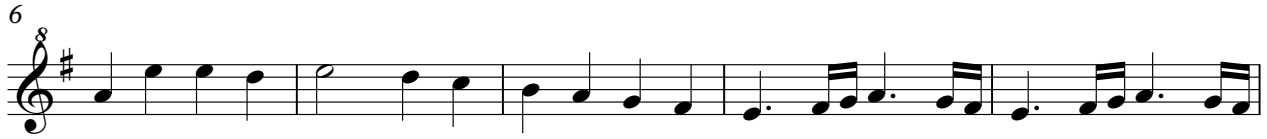

Descant Recorder **Gervaise_Claude-Dances**

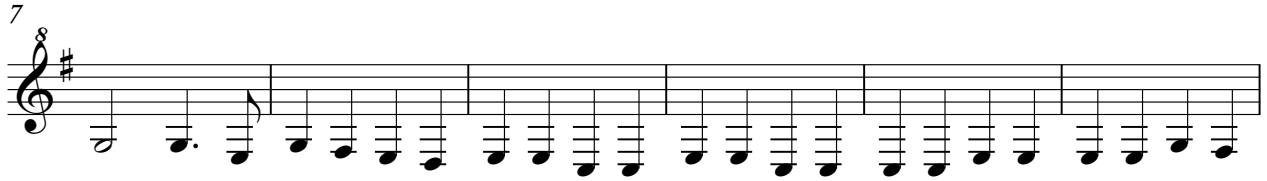

Descant Recorder Gervaise_Claude-Dances

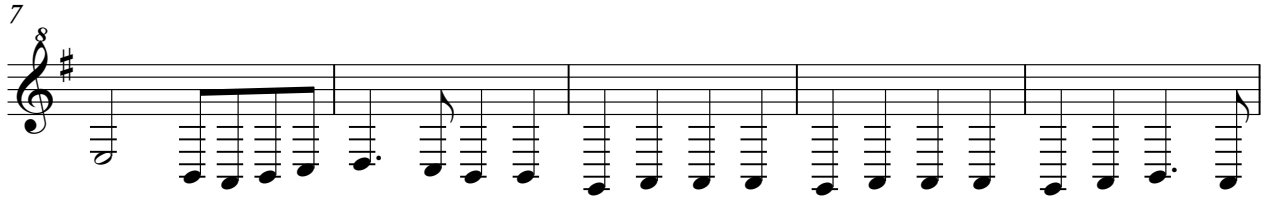
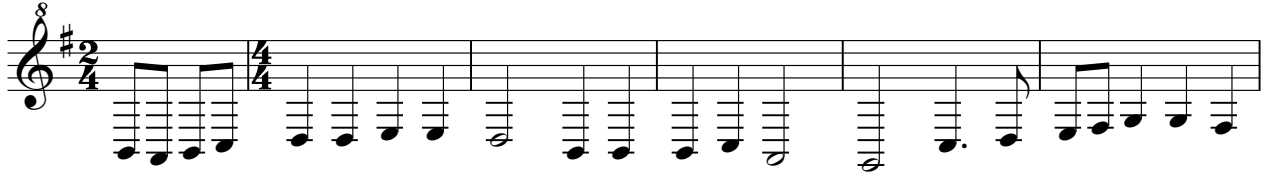

Descant Recorder **Gervaise_Claude-Dances**

8

7

13

16
