

Creedence Clearwater Revival - Susie Q

♩ = 128,000000

Percussion

Jazz Guitar

Jazz Guitar

Jazz Guitar

Electric Guitar

Electric Guitar

Electric Guitar

Electric Guitar

Electric Guitar

7-string Electric Guitar

5-string Electric Bass

Alto

FX 1 (Rain)

Solo

♩ = 128,000000

2

5

Perc.

J. Gtr.

J. Gtr.

E. Gtr.

E. Gtr.

T
A
B

3 2 0 0

9

Perc.

J. Gtr.

J. Gtr.

E. Gtr.

E. Gtr.

T
A
B

2 0 2 0 2 0 3 0 3 2 0 0 2 0 2 0 2 0 3

E. Bass

12 3

Perc.

J. Gtr.

J. Gtr.

E. Gtr.

E. Gtr.

E. Gtr.

E. Gtr.

E. Bass

Solo

15

Perc.

J. Gtr.

J. Gtr.

E. Gtr.

E. Gtr.

E. Gtr.

E. Bass

Solo

Perc.

J. Gtr.

J. Gtr.

J. Gtr.

E. Gtr.

E. Gtr.

E. Gtr.

| | | | | | | | | | | | | | | | | | | | | |
|---|---|---|--|---|---|---|--|---|---|---|---|---|---|---|---|--|---|--|---|---|
| T | | 3 | | 2 | 0 | 0 | | 2 | 0 | 2 | 2 | 0 | 2 | 0 | 3 | | 2 | | 2 | 4 |
| A | | | | | | | | | | | | | | | | | 0 | | 0 | 2 |
| B | 0 | | | | | | | | | | | | | | | | 0 | | 0 | 2 |

E. Bass

A.

Solo

21 5

Perc.

J. Gtr.

J. Gtr.

J. Gtr.

E. Gtr.

E. Gtr.

E. Gtr.

E. Gtr.

E. Gtr.

E. Bass

A.

Solo

24

Perc.

J. Gtr.

J. Gtr.

E. Gtr.

E. Gtr.

E. Gtr.

E. Bass

Solo

27

Perc.

J. Gtr.

J. Gtr.

J. Gtr.

E. Gtr.

E. Gtr.

E. Gtr.

E. Bass

A.

Solo

30 7

Perc.

J. Gtr.

J. Gtr.

J. Gtr.

E. Gtr.

E. Gtr.

E. Gtr.

E. Gtr.

E. Gtr.

E. Bass

Solo

33

Perc.

J. Gtr.

E. Gtr.

E. Gtr.

E. Gtr.

E. Bass

Solo

8

35

Perc.

J. Gtr.

E. Gtr.

E. Gtr.

E. Gtr.

E. Bass

Solo

37

Perc.

J. Gtr.

E. Gtr.

E. Gtr.

E. Gtr.

E. Bass

Solo

39

Perc.

J. Gtr.

E. Gtr.

E. Gtr.

E. Gtr.

E. Bass

Solo

6

T
A
B

2 0 2 0 2 0 2 0 2 0 2 0 2 0 2 0 2 0

41

Perc.

J. Gtr.

E. Gtr.

E. Gtr.

E. Gtr.

E. Bass

Solo

T
A
B

2 2 2 2 2 2 2 2 2 2 2 2 2 2 2 2 2 2

10

43

Perc.

J. Gtr.

E. Gtr.

E. Gtr.

E. Gtr.

E. Bass

Solo

45

Perc.

J. Gtr.

E. Gtr.

E. Gtr.

E. Gtr.

E. Bass

Solo

47 11

Perc. 

J. Gtr. 

J. Gtr. 

J. Gtr. 

E. Gtr. 

E. Gtr. 

E. Gtr. 

E. Gtr. 

| | | | | | | | | | | | | | | | | | | | |
|---|---|---|---|---|---|---|---|---|---|---|---|---|---|---|---|---|---|---|---|
| A | 2 | 2 | 2 | 2 | 2 | 2 | 2 | 2 | 0 | 3 | 2 | 0 | 0 | 2 | 0 | 2 | 0 | 2 | 0 |
| B | 0 | 0 | 0 | 0 | 0 | 0 | 0 | 0 | 0 | 0 | 0 | 0 | 0 | 0 | 0 | 0 | 0 | 0 | 3 |

E. Bass 

FX 1 

Solo 

50

Perc.

J. Gtr.

J. Gtr.

E. Gtr.

E. Gtr.

E. Gtr.

E. Gtr.

E. Gtr.

E. Gtr.

E. Bass

FX 1

Solo

53 13

Perc.

J. Gtr.

J. Gtr.

E. Gtr.

E. Gtr.

E. Gtr.

E. Bass

FX 1

Solo

56

Perc.

J. Gtr.

J. Gtr.

E. Gtr.

E. Gtr.

E. Gtr.

E. Bass

Solo

59

Perc.

J. Gtr.

J. Gtr.

J. Gtr.

E. Gtr.

E. Gtr.

| | | | | | | | | |
|---|---|---|---|---|---|---|---|---|
| T | | | | | | | | |
| A | 2 | 0 | 2 | 2 | 0 | 2 | 0 | 3 |
| B | | | | | | 2 | | 0 |
| | | | | | | 0 | 2 | 4 |
| | | | | | | | | 3 |
| | | | | | | | | 4 |
| | | | | | | | | 2 |

E. Bass

A.

Solo

62 15

Perc.

J. Gtr.

J. Gtr.

E. Gtr.

E. Gtr.

E. Gtr.

E. Gtr.

E. Bass

Solo

65

Perc.

J. Gtr.

J. Gtr.

E. Gtr.

E. Gtr.

E. Gtr.

E. Bass

Solo

71 17

Perc.

J. Gtr.

E. Gtr.

E. Gtr.

E. Gtr.

E. Gtr.

E. Bass

Solo

74

Perc.

J. Gtr.

J. Gtr.

E. Gtr.

E. Gtr.

E. Gtr.

E. Gtr.

E. Bass

Solo

77

Perc.

J. Gtr.

J. Gtr.

E. Gtr.

E. Gtr.

E. Gtr.

E. Gtr.

E. Gtr.

E. Bass

Solo

- Perc.**: A complex rhythmic pattern with 'x' marks above notes, indicating specific percussive sounds.
- J. Gtr.**: Two staves of Jazz Guitar notation, featuring melodic lines with slurs and accents.
- E. Gtr.**: Three staves of Electric Guitar notation. The first staff has a rhythmic pattern of chords. The second staff has a melodic line with slurs and accents. The third staff is a guitar tab section with fret numbers (1, 0, 2, 0, 3, 5, 0, 2, 0, 1, 1, 0, 2, 0, 3, 5) and a slash indicating a barre.
- E. Bass**: A staff of Electric Bass notation with a steady eighth-note bass line.
- Solo**: A staff of Solo notation with a melodic line and slurs.

80 19

Perc.

J. Gtr.

J. Gtr.

E. Gtr.

E. Gtr.

E. Gtr.

E. Gtr.

E. Gtr.

E. Bass

Solo

Perc.

J. Gtr.

J. Gtr.

E. Gtr.

E. Gtr.

E. Gtr.

E. Gtr.

E. Gtr.

E. Bass

Solo

The musical score consists of the following parts:

- Perc.**: Percussion part with a rhythmic pattern of eighth notes and rests, marked with 'x' above notes.
- J. Gtr.**: Two staves of Jazz Guitar, featuring melodic lines with slurs and ties.
- E. Gtr.**: Three staves of Electric Guitar. The first staff has melodic lines. The second staff has chords with a sharp sign (#). The third staff has melodic lines.
- E. Gtr. Tab**: A section with three measures of guitar tablature for the Electric Guitar.
- E. Bass**: Electric Bass part with a steady eighth-note rhythm.
- Solo**: A melodic solo line in treble clef.

86 21

Perc.

J. Gtr.

J. Gtr.

J. Gtr.

E. Gtr.

E. Gtr.

E. Gtr.

E. Gtr.

E. Bass

Solo

T
A
B

2 2 0 2 0 0 2 2 2 0 2 1 2 2

89

Perc.

J. Gtr.

E. Gtr.

E. Gtr.

E. Bass

Solo

T
A
B

2 2 2 2 2 2 2 2 2 2 2 2 2 2 2

91

Perc.

J. Gtr.

J. Gtr.

J. Gtr.

E. Gtr.

E. Gtr.

E. Gtr.

E. Bass

Solo

94

Perc.

J. Gtr.

J. Gtr.

E. Gtr.

E. Gtr.

E. Gtr.

E. Gtr.

E. Bass

Solo

97 23

Perc.

J. Gtr.

J. Gtr.

E. Gtr.

E. Gtr.

E. Gtr.

E. Bass

Solo

100

Perc.

J. Gtr.

J. Gtr.

E. Gtr.

E. Gtr.

E. Gtr.

E. Bass

Solo

103

Perc.

J. Gtr.

J. Gtr.

J. Gtr.

E. Gtr.

E. Gtr.

E. Gtr.

E. Bass

A.

Solo

106

Perc.

J. Gtr.

J. Gtr.

E. Gtr.

E. Gtr.

E. Gtr.

E. Bass

Solo

109 25

Perc.

J. Gtr.

J. Gtr.

E. Gtr.

E. Gtr.

E. Gtr.

E. Gtr.

E. Bass

Solo

112

Perc.

J. Gtr.

J. Gtr.

J. Gtr.

E. Gtr.

E. Gtr.

E. Gtr.

E. Bass

A.

Solo

115

Perc.

J. Gtr.

J. Gtr.

E. Gtr.

E. Gtr.

E. Gtr.

E. Bass

Solo

Perc. 

J. Gtr. 

J. Gtr. 

J. Gtr. 

E. Gtr. 

E. Gtr. 

E. Gtr.

| | | | | | | | | | | | | | | | | | | | | | | |
|---|--|---|--|---|---|--|---|--|---|---|---|--|---|---|---|---|--|---|--|---|---|---|
| T | | 3 | | 2 | 0 | | 0 | | 2 | 0 | 2 | | 2 | 0 | 2 | 0 | | 3 | | 2 | | 4 |
| A | | | | | | | | | | | | | | | | | | | | | 2 | |
| B | | 0 | | | | | | | | | | | | | | | | | | | 0 | 2 |

E. Bass 

A. 

Solo 

121

Perc.

J. Gtr.

J. Gtr.

J. Gtr.

E. Gtr.

E. Gtr.

E. Gtr.

E. Gtr.

E. Bass

A.

Solo

124

Perc.

J. Gtr.

E. Gtr.

E. Gtr.

E. Gtr.

E. Bass

Solo

126

Perc.

J. Gtr.

E. Gtr.

E. Gtr.

E. Gtr.

E. Bass

Solo

128

Perc.

J. Gtr.

E. Gtr.

E. Gtr.

E. Gtr.

E. Bass

Solo

30

130

Perc.

J. Gtr.

E. Gtr.

E. Gtr.

E. Gtr.

E. Bass

Solo

132

Perc.

J. Gtr.

E. Gtr.

E. Gtr.

E. Gtr.

E. Bass

Solo

134

Perc.

J. Gtr.

E. Gtr.

E. Gtr.

E. Gtr.

E. Bass

Solo

136

Perc.

J. Gtr.

E. Gtr.

E. Gtr.

E. Gtr.

E. Bass

Solo

138

Perc.

J. Gtr.

E. Gtr.

E. Gtr.

E. Gtr.

E. Bass

Solo

140

Perc.

J. Gtr.

E. Gtr.

E. Gtr.

E. Gtr.

E. Bass

Solo

142

Perc.

J. Gtr.

E. Gtr.

E. Gtr.

E. Gtr.

E. Bass

Solo

144

Perc.

J. Gtr.

E. Gtr.

E. Gtr.

E. Gtr.

E. Bass

Solo

34

146

Perc.

J. Gtr.

E. Gtr.

E. Gtr.

E. Gtr.

E. Bass

Solo

148

Perc.

J. Gtr.

J. Gtr.

E. Gtr.

E. Gtr.

E. Bass

Solo

Creedence Clearwater Revival - Susie Q

Percussion

$\text{♩} = 128,000000$

4

7

10

13

16

19

22

25

28

V.S.

Percussion

Percussion

Percussion

Percussion

♩ = 128,000000

7

11

15

19

2

24

28

2

16

48

52

56

58

2

107

111

116

120

124

♩ = 128,000000

19

21

6

28

2

32

34

36

38

40

42

44

46

48

12

61

6

68

70

18

89

91

12

104

106

6

113

6

120

2

124

126

128

130

132

134

136

138

140

V.S.

142

144

146

148

♩ = 128,000000

7

11

15

19

24

28

48

52

56

58

2

16

2

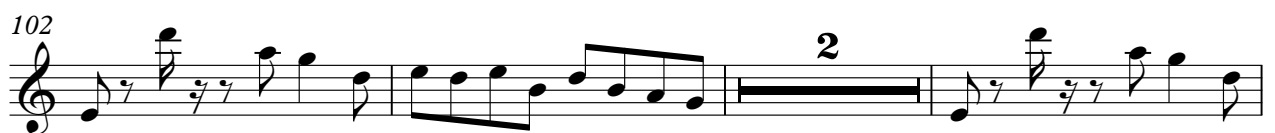
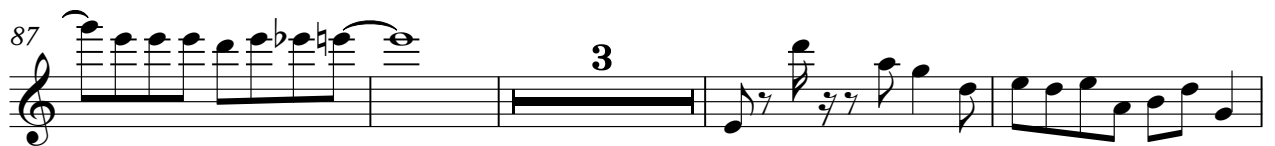
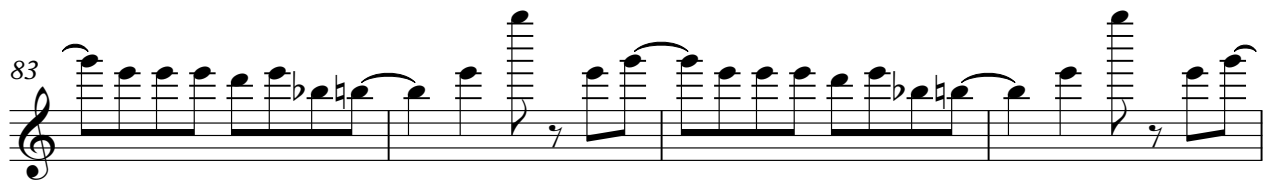
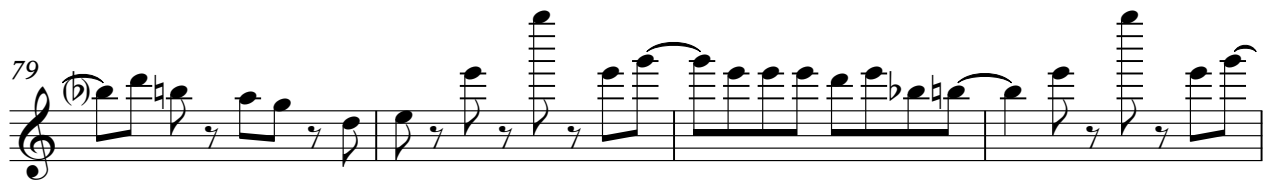

107

111

116

120

Electric Guitar

Creedence Clearwater Revival - Susie Q

♩ = 128,000000

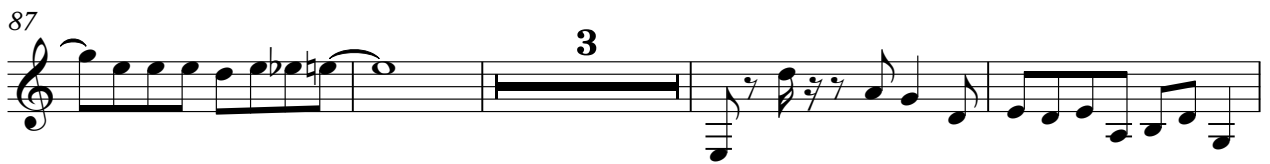
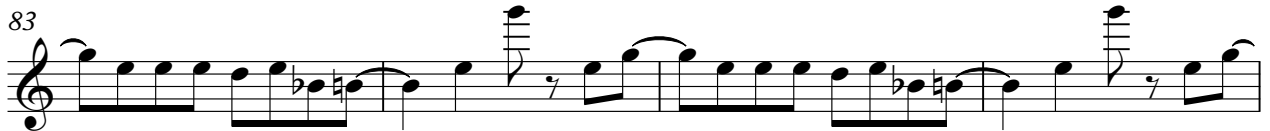

107

111

116

120

Creedence Clearwater Revival - Susie Q

Electric Guitar

♩ = 128,000000

9

13

17

21

25

29

33

37

41

45

2

50

54

58

62

66

70

74

78

82

86

90

2

95

99

103

107

111

115

119

123

127

131

135

139

143

146

2

♩ = 128,000000

71

75

79

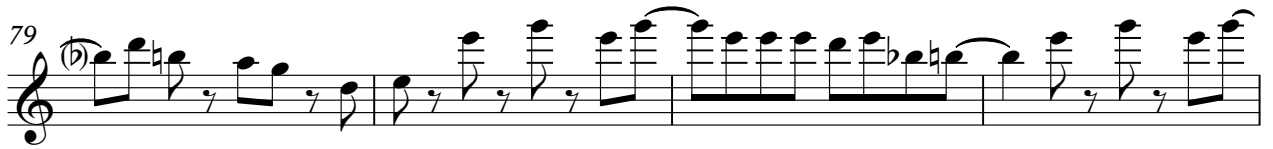

83

86

61

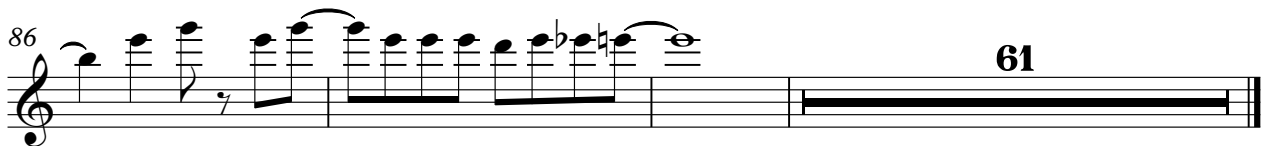

♩ = 128,000000

11 9

23

7 7 13

52

11 17

82

3 7

95

15 11

122

27

♩ = 128,000000

31

35

39

42

46

2

73

125

130

134

137

140

V.S.

2

Electric Guitar

143

146

148

Creedence Clearwater Revival - Susie Q

7-string Electric Guitar

♩ = 128,000000

7

| | | | |
|---------------------------------|---------|-------------|---------|
| E B G D A E A | 3 2 0 0 | 2 0 2 0 2 0 | 3 2 0 0 |
| T A B | 0 | 0 2 0 3 | 0 |

11

| | | | |
|-------------|---------------|---------|---------------|
| T A B | 2 0 2 0 2 0 3 | 3 2 0 0 | 2 0 2 0 2 0 3 |
| | 0 | 0 | 0 |

15

| | | | |
|-------------|---------------|---------|---------------|
| T A B | 2 0 2 0 2 0 3 | 3 2 0 0 | 2 0 2 0 2 0 3 |
| | 0 | 0 | 0 |

19

| | | | |
|-------------|-----------------|-----------------|-------------------|
| T A B | 2 0 2 2 0 2 0 3 | 2 0 2 4 0 4 3 2 | 3 2 0 0 2 0 2 0 3 |
| | 0 | 0 | 0 |

24

| | | | |
|-------------|---------|---------------|-------------------|
| T A B | 3 2 0 0 | 2 0 2 0 2 0 3 | 3 2 0 0 2 0 2 0 3 |
| | 0 | 0 | 0 |

28

| | | | |
|-------------|---------------|---------|-----------------|
| T A B | 2 2 4 0 4 3 2 | 3 2 0 0 | 2 0 2 2 0 2 0 3 |
| | 0 | 0 | 0 |

32

| | | | |
|-------------|-----------------|-----------------|-----------------|
| T A B | 2 2 2 2 2 2 2 2 | 2 2 2 2 2 2 2 2 | 2 2 2 2 2 2 2 2 |
| | 0 0 0 0 0 0 0 0 | 0 0 0 0 0 0 0 0 | 0 0 0 0 0 0 0 0 |

34

| | | | |
|-------------|-----------------|-----------------|-----------|
| T A B | 2 2 2 2 2 2 2 2 | 2 2 2 2 2 2 2 2 | 2 2 4 0 2 |
| | 0 0 0 0 0 0 0 0 | 0 0 0 0 0 0 0 0 | 0 0 2 |

37

| | | | |
|-------------|---------|-----------------|-----------------|
| T A B | 0 4 3 2 | 2 2 2 2 2 2 2 2 | 2 2 2 2 2 2 2 2 |
| | 0 | 0 0 0 0 0 0 0 0 | 0 0 0 0 0 0 0 0 |

40

| | | | |
|-------------|-----------------|-----------------|-----------------|
| T A B | 2 2 2 2 2 2 2 2 | 2 2 2 2 2 2 2 2 | 2 2 2 2 2 2 2 2 |
| | 0 0 0 0 0 0 0 0 | 0 0 0 0 0 0 0 0 | 0 0 0 0 0 0 0 0 |

V.S.

| | | | | | | | | | | | | | | | | | | | |
|---|---|---|---|---|---|---|---|---|---|---|---|---|---|---|---|---|---|---|---|
| T | | | | | | | | | | | | | | | | | | | |
| A | 2 | 2 | 2 | 2 | 2 | 2 | 2 | 2 | 2 | 2 | 2 | 2 | 2 | 2 | 2 | 2 | 2 | 2 | 2 |
| B | 0 | 0 | 0 | 0 | 0 | 0 | 0 | 0 | 0 | 0 | 0 | 0 | 0 | 0 | 0 | 0 | 0 | 0 | 0 |

45

| | | | | | | | | | | | | | | | | | | | |
|---|---|---|---|---|---|---|---|---|---|---|---|---|---|---|---|---|---|---|---|
| T | 0 | | | | | | | | | | | | | | | | | | |
| A | 3 | 4 | | | | | | | | | | | | | | | | | |
| B | 0 | 2 | 2 | 2 | 2 | 2 | 2 | 2 | 2 | 2 | 2 | 2 | 2 | 2 | 2 | 2 | 2 | 2 | 2 |

48

| | | | | | | | | | | | | | | | | | | | |
|---|---|---|---|---|---|---|---|---|---|---|---|---|---|---|---|---|---|---|---|
| T | | 3 | | | | | | | | | | | | | | | | | |
| A | | 2 | 0 | 0 | 2 | 0 | 2 | 0 | 0 | 2 | 0 | 0 | 2 | 0 | 0 | 2 | 0 | 0 | 0 |
| B | 0 | | | | | | | | | | | | | | | | | | 3 |

52

| | | | | | | | | | | | | | | | | | | | |
|---|---|---|---|---|---|---|---|---|---|---|---|---|---|---|---|---|---|---|---|
| T | | 3 | | | | | | | | | | | | | | | | | |
| A | | 2 | 0 | 0 | 2 | 0 | 2 | 0 | 0 | 2 | 0 | 0 | 2 | 0 | 0 | 2 | 0 | 0 | 0 |
| B | 0 | | | | | | | | | | | | | | | | | | 3 |

56

| | | | | | | | | | | | | | | | | | | | |
|---|---|---|---|---|---|---|---|---|---|---|---|---|---|---|---|---|---|---|---|
| T | | 3 | | | | | | | | | | | | | | | | | |
| A | | 2 | 0 | 0 | 2 | 0 | 2 | 0 | 0 | 2 | 0 | 0 | 2 | 0 | 0 | 2 | 0 | 0 | 0 |
| B | 0 | | | | | | | | | | | | | | | | | | 3 |

60

| | | | | | | | | | | | | | | | | | | | |
|---|---|---|---|---|---|---|---|---|---|---|---|---|---|---|---|---|---|---|---|
| T | | | | | | 3 | | | | | | | | | | | | | |
| A | 2 | 2 | 4 | 0 | 4 | | 2 | 0 | 0 | 2 | 0 | 2 | 2 | 0 | 2 | 0 | 0 | 0 | 0 |
| B | 0 | 0 | 2 | 3 | 2 | 0 | | | | | | | | | | | | | 3 |

65

| | | | | | | | | | | | | | | | | | | | |
|---|---|---|---|---|---|---|---|---|---|---|---|---|---|---|---|---|---|---|---|
| T | | | | | | 3 | | | | | | | | | | | | | |
| A | 2 | 0 | 2 | 0 | 2 | 0 | 0 | 2 | 0 | 2 | 2 | 0 | 2 | 0 | 3 | 2 | 2 | 4 | 0 |
| B | 0 | | | | | | | | | | | | | | | | | | 3 |

70

| | | | | | | | | | | | | | | | | | | | |
|---|---|---|---|---|---|---|---|---|---|---|---|---|---|---|---|---|---|---|---|
| T | | 3 | | | | | | | | | | | | | | | | | |
| A | 2 | 0 | 2 | 0 | 2 | 0 | 0 | 2 | 0 | 2 | 2 | 0 | 2 | 0 | 3 | 0 | 1 | 1 | 0 |
| B | 0 | | | | | | | | | | | | | | | | | | 3 |

74

| | | | | | | | | | | | | | | | | | | | |
|---|---|---|--|--|--|--|--|--|--|--|--|--|--|--|--|--|--|--|---|
| T | | | | | | | | | | | | | | | | | | | |
| A | 2 | 0 | | | | | | | | | | | | | | | | | |
| B | 0 | | | | | | | | | | | | | | | | | | 5 |

78

| | | | | | | | | | | | | | | | | | | | |
|---|---|---|--|--|--|--|--|--|--|--|--|--|--|--|--|--|--|--|---|
| T | | | | | | | | | | | | | | | | | | | |
| A | 2 | 0 | | | | | | | | | | | | | | | | | |
| B | 0 | | | | | | | | | | | | | | | | | | 5 |

| | | | | | | | | | | | | | | | | | |
|---|---|---|---|---|---|---|---|---|---|---|---|---|---|---|---|---|---|
| T | | | | | | | | | | | | | | | | | |
| A | | | | | | | | | | | | | | | | | |
| B | 2 | 2 | 2 | 2 | 2 | 2 | 2 | 2 | 2 | 2 | 2 | 2 | 2 | 2 | 2 | 2 | 2 |
| | 0 | 0 | 0 | 0 | 0 | 0 | 0 | 0 | 0 | 0 | 0 | 0 | 0 | 0 | 0 | 0 | 0 |

| | | | | | | | | | | | | | | | | | |
|---|---|---|---|---|---|---|---|---|---|---|---|---|---|---|---|---|---|
| T | | | | | | | | | | | | | | | | | |
| A | | | | | | | | | | | | | | | | | |
| B | 2 | 2 | 2 | 2 | 2 | 2 | 2 | 2 | 2 | 2 | 2 | 2 | 2 | 2 | 2 | 2 | 2 |
| | 0 | 0 | 0 | 0 | 0 | 0 | 0 | 0 | 0 | 0 | 0 | 0 | 0 | 0 | 0 | 0 | 0 |

| | | | | | | | | | | | | | | | | | |
|---|---|---|---|---|---|---|---|---|---|---|---|---|---|---|--|--|--|
| T | 0 | | | | | | | | | | | | | | | | |
| A | | 2 | 0 | 2 | 0 | 2 | 0 | 2 | 0 | 2 | 0 | 2 | 0 | 2 | | | |
| B | | | | | | | | | | 2 | 0 | 2 | 0 | 2 | | | |

5-string Electric Bass

Creedence Clearwater Revival - Susie Q

♩ = 128,000000

9

13

17

21

25

29

33

37

41

45

V.S.

49

53

57

61

65

69

73

77

81

85

89

93

97

101

105

109

113

117

121

125

V.S.

129

133

137

141

145

148

Creedence Clearwater Revival - Susie Q

Alto

♩ = 128,000000

19 6

30

30 6

70

34 6

113

6 28

FX 1 (Rain)

Creedence Clearwater Revival - Susie Q

♩ = 128,000000

47

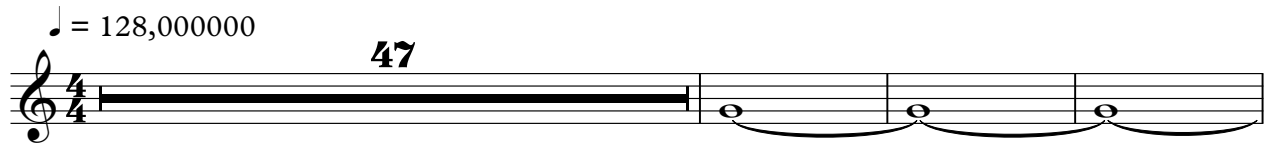

51

97

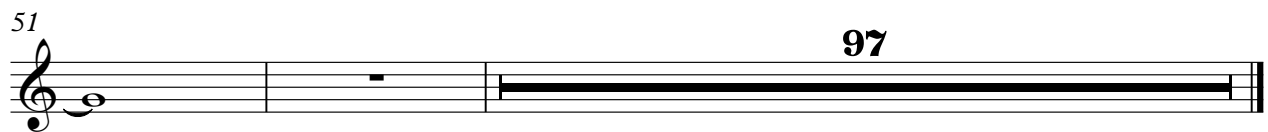

Creedence Clearwater Revival - Susie Q

Solo

♩ = 128,000000

11

18

25

31

38

45

51

59

66

72

V.S.

77

81

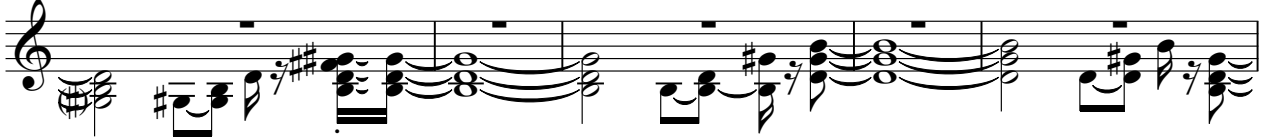

86

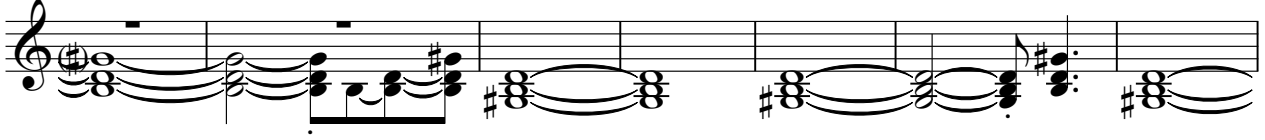

93

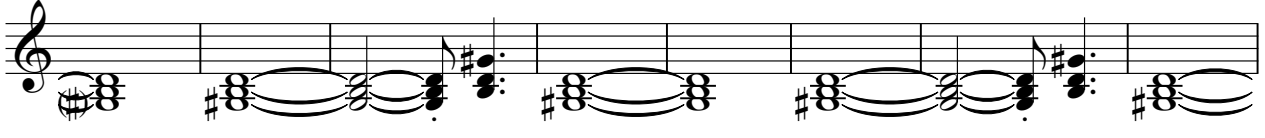

101

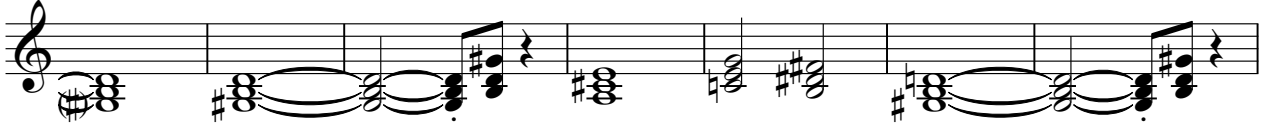

108

115

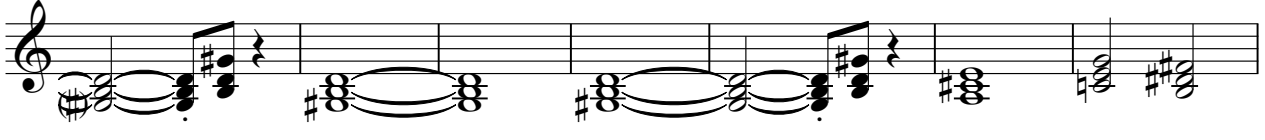

122

128

136

