

Creedence Clearwater Revival - Travelin Band

00:00:07:14
4.1.00
Intro

♩ = 160,000000

Melody (Alto Sax)

Sax

Drums

Piano

Rhythm Guitar 1

Lead Guitar

Rhythm Guitar 2

Fretless Bass

Guitar Tuning: E B G A B A

Fret Numbers: 0 1 4 4 2 2 2 2 2 2

5

Melody (Alto Sax)

Sax

Drums

Rhythm Guitar 1

Rhythm Guitar 2

Fretless Bass

00:00:13:14
8.1.00
Verse 1

8

Melody (Alto Sax)

Drums

Rhythm Guitar 1

Rhythm Guitar 2

Fretless Bass

00:00:13:14
8.1.00
Verse 1

10

Melody (Alto Sax)

Drums

Rhythm Guitar 1

Rhythm Guitar 2

Fretless Bass

12

Melody (Alto Sax)

Sax

Drums

Rhythm Guitar 1

Rhythm Guitar 2

Fretless Bass

14

Melody (Alto Sax)

Sax

Drums

Rhythm Guitar 1

Rhythm Guitar 2

Fretless Bass

16

Melody (Alto Sax)

Sax

Drums

Rhythm Guitar 1

Rhythm Guitar 2

Fretless Bass

18

Melody (Alto Sax)

Sax

Drums

Rhythm Guitar 1

Rhythm Guitar 2

Fretless Bass

00:00:31:14
20.1,00
Verse 2

20

Melody (Alto Sax)

Sax

Drums

Rhythm Guitar 1

Rhythm Guitar 2

Fretless Bass

22

Melody (Alto Sax)

Sax

Drums

Rhythm Guitar 1

Rhythm Guitar 2

Fretless Bass

24

Melody (Alto Sax)

Sax

Drums

Rhythm Guitar 1

Rhythm Guitar 2

Fretless Bass

27

Melody (Alto Sax)

Sax

Drums

Rhythm Guitar 1

Rhythm Guitar 2

Fretless Bass

29

Melody (Alto Sax)

Sax

Drums

Rhythm Guitar 1

Rhythm Guitar 2

Fretless Bass

31

Melody (Alto Sax)

Sax

Drums

Rhythm Guitar 1

Rhythm Guitar 2

Fretless Bass

33

Melody (Alto Sax)

Sax

Drums

Rhythm Guitar 1

Rhythm Guitar 2

Fretless Bass

35

Melody (Alto Sax)

Sax

Drums

Rhythm Guitar 1

Rhythm Guitar 2

Fretless Bass

37

Melody (Alto Sax)

Sax

Drums

Rhythm Guitar 1

Rhythm Guitar 2

Fretless Bass

39

Melody (Alto Sax)

Sax

Drums

Rhythm Guitar 1

Rhythm Guitar 2

Fretless Bass

41

Melody (Alto Sax)

Sax

Drums

Rhythm Guitar 1

Rhythm Guitar 2

Fretless Bass

43

Melody (Alto Sax)

Sax

Drums

Piano

Rhythm Guitar 1

Lead Guitar

Rhythm Guitar 2

Fretless Bass

45

Sax

Drums

Piano

Rhythm Guitar 1

Lead Guitar

Rhythm Guitar 2

Fretless Bass

47

Sax

Drums

Piano

Rhythm Guitar 1

Lead Guitar

Rhythm Guitar 2

Fretless Bass

49

Sax

Drums

Piano

Rhythm Guitar 1

Lead Guitar

Rhythm Guitar 2

Fretless Bass

51

Melody (Alto Sax)

Sax

Drums

Piano

Rhythm Guitar 1

Lead Guitar

Rhythm Guitar 2

Fretless Bass

53

Melody (Alto Sax)

Sax

Drums

Rhythm Guitar 1

Rhythm Guitar 2

Fretless Bass

55

Melody (Alto Sax)

Sax

Drums

Piano

Rhythm Guitar 1

Rhythm Guitar 2

Fretless Bass

57

Melody (Alto Sax)

Sax

Drums

Piano

Rhythm Guitar 1

Rhythm Guitar 2

Fretless Bass

59

Melody (Alto Sax)

Sax

Drums

Piano

Rhythm Guitar 1

Rhythm Guitar 2

Fretless Bass

61

Melody (Alto Sax)

Sax

Drums

Piano

Rhythm Guitar 1

Rhythm Guitar 2

Fretless Bass

00:01:37:12
64.1,00
Guitar Solo 2

63

Melody (Alto Sax)

Sax

Drums

Piano

Rhythm Guitar 1

Lead Guitar

Rhythm Guitar 2

Fretless Bass

65

Sax

Drums

Piano

Rhythm Guitar 1

Lead Guitar

Rhythm Guitar 2

Fretless Bass

67

Sax

Drums

Piano

Rhythm Guitar 1

Lead Guitar

Rhythm Guitar 2

Fretless Bass

69

Sax

Drums

Piano

Rhythm Guitar 1

Lead Guitar

Rhythm Guitar 2

Fretless Bass

71

Melody (Alto Sax)

Sax

Drums

Piano

Rhythm Guitar 1

Lead Guitar

Rhythm Guitar 2

Fretless Bass

73

Melody (Alto Sax)

Sax

Drums

Piano

Rhythm Guitar 1

Rhythm Guitar 2

Fretless Bass

75

Melody (Alto Sax)

Sax

Drums

Piano

Rhythm Guitar 1

Rhythm Guitar 2

Fretless Bass

76

Melody (Alto Sax)

Sax

Drums

Piano

Rhythm Guitar 1

Rhythm Guitar 2

Fretless Bass

T												
A	2	0	4	2	4	2	2	0	4	0	0	4
B	0	0	0	0	0	0	0	0	0	0	0	0

78

Melody (Alto Sax)

Sax

Drums

Piano

Rhythm Guitar 1

Rhythm Guitar 2

Fretless Bass

80

Melody (Alto Sax)

Sax

Drums

Piano

Rhythm Guitar 1

Rhythm Guitar 2

Fretless Bass

82

Melody (Alto Sax)

Sax

Drums

Piano

Rhythm Guitar 1

Rhythm Guitar 2

Fretless Bass

83

Melody (Alto Sax)

Sax

Drums

Piano

Rhythm Guitar 1

Rhythm Guitar 2

Fretless Bass

84

Sax

Drums

Piano

Rhythm Guitar 1

Rhythm Guitar 2

Fretless Bass

86
Sax
Drums
Piano
Rhythm Guitar 1
Rhythm Guitar 2
Fretless Bass

88
Sax
Drums
Piano
Rhythm Guitar 1
Rhythm Guitar 2
Fretless Bass

89
Drums

Creedence Clearwater Revival - Travelin Band

Melody (Alto Sax)

♩ = 160,000000

6

10

13

17

21

24

28

32

35

39

V.S.

43

8

54

57

61

7

71

76

80

82

7

Creedence Clearwater Revival - Travelin Band

Sax

♩ = 160,000000

3 4

12

15

19

23

27

31

35

39

43

V.S.

47

51

55

59

63

67

71

75

79

83

86

Creedence Clearwater Revival - Travelin Band

Drums

♩ = 160,000000

2

6

10

14

18

21

25

29

32

35

V.S.

Drums

39

43

46

49

52

54

57

61

64

67

Drums

70

74

77

81

85

88

89

Piano

Creedence Clearwater Revival - Travelin Band

♩ = 160,000000

43

45

47

49

51

55

6

58

62

65

67

69

71

6 6

74

6 3

76

79

82

84

87

Rhythm Guitar 1

Creedence Clearwater Revival - Travelin Band

♩ = 160,000000

3

8

13

17

21

26

29

33

38

42

46

50

55

59

63

67

71

75

79

83

86

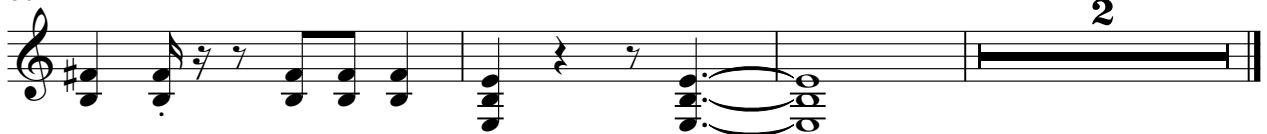

Lead Guitar

Creedence Clearwater Revival - Travelin Band

♩ = 160,000000

43

47

51

11

65

68

70

19

Creedence Clearwater Revival - Travelin Band

Rhythm Guitar 2

♩ = 160,000000

3

E	0	1	1
T	4	4	4
A	2	2	2
B	2	2	2
E	2	2	2
A	2	2	2

7

T	2	2	2
A	0	0	0
B	0	0	0

12

T	2	4	2
A	0	0	0
B	0	0	0

16

T	4	1	1
A	2	2	2
B	0	0	0

20

T	2	6	2
A	0	6	0
B	0	0	0

25

T	2	4	2
A	0	0	0
B	0	0	0

29

T	0	4	2
A	0	0	0
B	0	0	0

34

T	2	4	2
A	0	0	0
B	0	0	0

39

T	4	1	1
A	2	2	2
B	0	0	0

43

T	2	4	2
A	0	0	0
B	0	0	0

V.S.

T				
A				1 4 1
B	0 2 4 2 4 0	2 4 2 4 2 0	0 2 4 2 4 0	4 2 2 4 2 4

51

T					
A					1
B	2 2 2 2 2 2	2 0	6 6	2 0	2 0 2 3 4

56

T				
A				
B	2 0 4 0 2 0 2 0	2 0 4 0 2 0 4 0	2 0 4 0 2 0 2 0	0 4 2 0 4 0 0 0

60

T				
A	4 1 4 1 2	0 4 2 4 4	0 1 4 1	2 4 2 2 2
B	2 2 2 2 0	0 0 0 0 0 0 2	2 2 2 2 2 2	0 0 0 0 0 0

64

T				
A				
B	4 0 2 0 4 0 2 0	0 2 4 0 2 0 4 0	2 0 4 0 2 0 2 0	0 2 4 0 2 4 0 0

68

T				
A	2 4 2 4 2	0 2 4 2 4 0	4 1 4 1 4	2 4 4 4 1
B	0 0 0 0 0	0 0 0 0 0 0	2 2 2 2 2	2 2 2 2 2

72

T				
A				
B	2 0 4 0 2 0 2 0	0 4 0 2 0 4 0 0	2 0 4 0 2 0 4 2	0 4 0 2 0 4 0 0

76

T				
A				
B	2 0 4 0 2 0 2 0	2 0 4 0 2 0 4 0	2 0 4 0 2 0 2 0	0 4 0 2 0 4 0 0

80

T				
A	4 1 4 1 2	0 4 2 4 4	0 1 4 1	2 4 2 2 2
B	2 2 2 2 0	0 0 0 0 0 0 2	2 2 2 2 2 2	0 0 0 0 0 0

84

T				
A				
B	2 0 2 4 0 2 0 4 0	2 0 2 4 0 2 0 4 0		

2

	0									
T		1			1					
A	4		2	2	4		2	2	2	2
B	2		2	2	2	2	2	2	2	2
							2		2	
							2		2	
							0		0	

Credence Clearwater Revival - Travelin Band

Fretless Bass

♩ = 160,000000
3

7

12

16

19

24

28

31

37

40

V.S.

75

78

81

84

86

