

# Creedence Clearwater Revival - Who'll Stop the Rain

00:00:03:00

1.1,00

♩ = 122,999969

4

Perc.

J. Gtr.

J. Gtr.

J. Gtr.

E. Gtr.

E. Gtr.

E. Bass

E. Bass

Solo

Breath

5

Perc.

J. Gtr.

J. Gtr.

J. Gtr.

E. Gtr.

E. Gtr.

E. Bass

E. Bass

Solo

Breath

Detailed description of the musical score: The score consists of ten staves. The first staff is Percussion, starting with a 5-measure rest followed by a rhythmic pattern of eighth notes and a 3-measure triplet. The second staff is J. Gtr. (Jazz Guitar) with a simple melodic line. The third staff is J. Gtr. with a complex rhythmic pattern featuring triplets. The fourth staff is J. Gtr. with a melodic line. The fifth staff is E. Gtr. (Electric Guitar) with a simple melodic line. The sixth staff is E. Gtr. with a rhythmic pattern of chords and rests. The seventh and eighth staves are E. Bass (Electric Bass) with a simple melodic line. The ninth staff is Solo, featuring a long, sustained note. The tenth staff is Breath, with a rhythmic pattern of eighth notes.

6

Perc. J. Gtr. J. Gtr. J. Gtr. E. Gtr. E. Gtr. E. Bass E. Bass Solo Breath

7

8

Perc. J. Gtr. J. Gtr. J. Gtr. E. Gtr. E. Gtr. E. Bass E. Bass Solo Breath

9

Fl.

Perc.

J. Gtr.

J. Gtr.

E. Gtr.

E. Gtr.

E. Bass

E. Bass

Solo

Breath

10

Fl.

Perc.

J. Gtr.

J. Gtr.

E. Gtr.

E. Gtr.

E. Bass

E. Bass

Solo

Breath

11

Fl.

Perc.

J. Gtr.

J. Gtr.

E. Gtr.

E. Gtr.

E. Bass

E. Bass

Solo

Breath

12

Fl.

Perc.

J. Gtr.

J. Gtr.

E. Gtr.

E. Gtr.

E. Bass

E. Bass

Solo

Breath

13

Fl.

Perc.

J. Gtr.

J. Gtr.

E. Gtr.

E. Gtr.

E. Bass

E. Bass

Solo

Breath

14

Fl.

Perc.

J. Gtr.

J. Gtr.

E. Gtr.

E. Gtr.

E. Bass

E. Bass

Solo

Breath

15

Fl.

Perc.

J. Gtr.

J. Gtr.

E. Gtr.

E. Gtr.

E. Bass

E. Bass

Solo

Breath

16

Fl.

Perc.

J. Gtr.

J. Gtr.

E. Gtr.

E. Gtr.

E. Bass

E. Bass

Solo

Breath

17

Fl.

Perc.

J. Gtr.

J. Gtr.

E. Gtr.

E. Gtr.

E. Bass

E. Bass

Solo

Breath

18

Fl.

Perc.

J. Gtr.

J. Gtr.

E. Gtr.

E. Gtr.

E. Bass

E. Bass

Solo

Breath

19

Fl.

Perc.

J. Gtr.

J. Gtr.

E. Gtr.

E. Gtr.

E. Bass

E. Bass

Solo

Breath

20

Fl.

Perc.

J. Gtr.

J. Gtr.

E. Gtr.

E. Gtr.

E. Bass

E. Bass

Solo

Breath

21

Fl.

Perc.

J. Gtr.

J. Gtr.

E. Gtr.

E. Gtr.

E. Bass

E. Bass

Solo

Breath

22

Fl.

Perc.

J. Gtr.

J. Gtr.

E. Gtr.

E. Gtr.

E. Bass

E. Bass

Solo

Breath

23

Fl.

Perc.

J. Gtr.

J. Gtr.

E. Gtr.

E. Gtr.

E. Bass

E. Bass

Solo

Breath

24

Fl.

Perc.

J. Gtr.

J. Gtr.

E. Gtr.

E. Gtr.

E. Bass

E. Bass

Solo

Breath

25

26

Fl.

Perc.

J. Gtr.

J. Gtr.

E. Gtr.

E. Gtr.

E. Bass

E. Bass

Solo

Breath

27

Fl.

Perc.

J. Gtr.

J. Gtr.

E. Gtr.

E. Gtr.

E. Bass

E. Bass

Solo

Breath

28

Fl.

Perc.

J. Gtr.

J. Gtr.

E. Gtr.

E. Gtr.

E. Bass

E. Bass

Solo

Breath

29

Fl.

Perc.

J. Gtr.

J. Gtr.

E. Gtr.

E. Gtr.

E. Bass

E. Bass

Solo

Breath

30

Fl.

Perc.

J. Gtr.

J. Gtr.

E. Gtr.

E. Gtr.

E. Bass

E. Bass

Solo

Breath

31

Fl.

Perc.

J. Gtr.

J. Gtr.

E. Gtr.

E. Gtr.

E. Bass

E. Bass

Solo

Breath

32

Fl.

Perc.

J. Gtr.

J. Gtr.

E. Gtr.

E. Gtr.

E. Bass

E. Bass

Solo

Breath

33

Fl.

Perc.

J. Gtr.

J. Gtr.

J. Gtr.

E. Gtr.

E. Gtr.

E. Bass

E. Bass

Solo

Breath

34

Fl.

Perc.

J. Gtr.

J. Gtr.

E. Gtr.

E. Gtr.

E. Bass

E. Bass

Solo

Breath

35

Fl.

Perc.

J. Gtr.

J. Gtr.

E. Gtr.

E. Gtr.

E. Bass

E. Bass

Solo

Breath

36

Fl.

Perc.

J. Gtr.

J. Gtr.

E. Gtr.

E. Gtr.

E. Bass

E. Bass

Solo

Breath

37

38

Fl.

Perc.

J. Gtr.

J. Gtr.

E. Gtr.

E. Gtr.

E. Bass

E. Bass

Solo

Breath

39

40

Fl.

Perc.

J. Gtr.

J. Gtr.

E. Gtr.

E. Gtr.

E. Bass

E. Bass

Solo

Breath

41

Fl.

Perc.

J. Gtr.

J. Gtr.

E. Gtr.

E. Gtr.

E. Bass

E. Bass

Solo

Breath

42

Perc.

J. Gtr.

J. Gtr.

E. Gtr.

E. Gtr.

E. Gtr.

E. Bass

E. Bass

Solo

Breath

44

The musical score consists of the following parts:

- Perc.**: Features a complex rhythmic pattern with various note values and rests, including some notes marked with an asterisk.
- J. Gtr.**: Contains melodic lines with slurs and a slash through the stem, indicating a specific playing technique.
- J. Gtr.**: Features a rhythmic accompaniment with triplets of eighth notes.
- E. Gtr.**: Contains melodic lines with slurs and a slash through the stem.
- E. Gtr.**: Features a bass line with a long slur and a slash through the stem.
- E. Bass**: Contains a bass line with a long slur and a slash through the stem.
- E. Bass**: Contains a bass line with a long slur and a slash through the stem.
- Solo**: Features a melodic line with a slash through the stem.
- Breath**: Features a rhythmic pattern with a slash through the stem.

47

Perc. J. Gtr. J. Gtr. E. Gtr. E. Gtr. E. Bass E. Bass Solo Breath

48

Perc.

J. Gtr.

J. Gtr.

E. Gtr.

E. Gtr.

E. Bass

E. Bass

Solo

Breath

49

Fl.

Perc.

J. Gtr.

J. Gtr.

E. Gtr.

E. Bass

E. Bass

Solo

Breath

50

Fl.

Perc.

J. Gtr.

J. Gtr.

E. Gtr.

E. Bass

E. Bass

Solo

Breath

51

Fl.

Perc.

J. Gtr.

J. Gtr.

E. Gtr.

E. Bass

E. Bass

Solo

Breath

52

- Perc. (Percussion):** A complex rhythmic pattern with multiple layers of notes and rests.
- J. Gtr. (J. Guitar):** A complex rhythmic pattern with multiple layers of notes and rests, including triplets.
- Breath:** A rhythmic pattern with multiple layers of notes and rests.

53

Fl.

Perc.

J. Gtr.

J. Gtr.

E. Gtr.

E. Gtr.

E. Bass

E. Bass

Solo

Breath

54

55

Fl.

Perc.

J. Gtr.

J. Gtr.

E. Gtr.

E. Gtr.

E. Bass

E. Bass

Solo

Breath

56

Fl.

Perc.

J. Gtr.

J. Gtr.

E. Gtr.

E. Gtr.

E. Bass

E. Bass

Solo

Breath

57

Fl.

Perc.

J. Gtr.

J. Gtr.

E. Gtr.

E. Gtr.

E. Bass

E. Bass

Solo

Breath

58

Fl.

Perc.

J. Gtr.

J. Gtr.

E. Gtr.

E. Gtr.

E. Bass

E. Bass

Solo

Breath

59

Fl.

Perc.

J. Gtr.

J. Gtr.

E. Gtr.

E. Gtr.

E. Bass

E. Bass

Solo

Breath

Detailed description of the musical score: The score is for a 12-piece ensemble. It begins at measure 59. The Flute (Fl.) part features a melodic line with a dotted quarter note, an eighth note, a quarter rest, and a half note. The Percussion (Perc.) part has a complex rhythmic pattern with 'x' marks above the staff and notes below. The two Jazzy Guitars (J. Gtr.) parts are in the treble clef; the upper part has a simple melody, while the lower part features a triplet-based accompaniment. The two Electric Guitars (E. Gtr.) parts are in the treble clef; the upper part has a simple melody, and the lower part has a rhythmic pattern with chords and rests. The two Electric Basses (E. Bass) parts are in the bass clef, both playing a simple melodic line. The Solo part is in the treble clef and contains a single chord. The Breath part is in the bass clef and features a rhythmic pattern of eighth notes with accents.

60

Fl.

Perc.

J. Gtr.

J. Gtr.

E. Gtr.

E. Gtr.

E. Bass

E. Bass

Solo

Breath

61

Fl.

Perc.

J. Gtr.

J. Gtr.

E. Gtr.

E. Gtr.

E. Bass

E. Bass

Solo

Breath

62

Fl.

Perc.

J. Gtr.

J. Gtr.

E. Gtr.

E. Gtr.

E. Bass

E. Bass

Solo

Breath

64

Fl.

Perc.

J. Gtr.

J. Gtr.

J. Gtr.

E. Gtr.

E. Gtr.

E. Bass

E. Bass

Solo

Breath

66

67

The musical score consists of the following parts:

- Perc.**: Features a rhythmic pattern of eighth notes with 'x' marks above them, indicating a specific percussive sound. The notes are grouped in pairs and then in groups of four.
- E. Gtr.**: The first staff has a simple melodic line. The second staff contains chords and rests.

68

69

Perc.

J. Gtr.

J. Gtr.

J. Gtr.

E. Gtr.

E. Gtr.

E. Bass

E. Bass

Solo

Breath

70

71

The musical score consists of the following parts:

- Perc.**: Features a complex rhythmic pattern with accents and a double bar line at the start.
- J. Gtr.**: Contains a melodic line with a few notes and a triplet of chords.
- J. Gtr.**: Features a series of chords, including a triplet of chords.
- J. Gtr.**: Contains a melodic line with a slur over the final notes.
- E. Gtr.**: Contains a melodic line with a few notes.
- E. Gtr.**: Features a series of chords with slurs.
- E. Bass**: Contains a bass line with a few notes.
- E. Bass**: Contains a bass line with a few notes.
- Solo**: A long, sustained note with a slur.
- Breath**: A series of notes with slurs.

72

Perc.

J. Gtr.

J. Gtr.

J. Gtr.

E. Gtr.

E. Gtr.

E. Bass

E. Bass

Solo

Breath

73

The musical score consists of the following parts:

- Perc.**: Features a rhythmic pattern of eighth notes with 'x' marks above them, indicating a specific percussive sound.
- E. Gtr.**: The first staff has a simple melodic line. The second staff shows a rhythmic pattern with chords and rests.
- E. Bass**: The first staff has a simple melodic line. The second staff shows a rhythmic pattern with chords and rests.

74

75

76

Perc.

J. Gtr.

J. Gtr.

J. Gtr.

E. Gtr.

E. Gtr.

E. Bass

E. Bass

Solo

Breath

77

Perc.

J. Gtr.

J. Gtr.

J. Gtr.

E. Gtr.

E. Gtr.

E. Bass

E. Bass

Solo

Breath

78

79

The musical score consists of the following parts:

- Perc.**: Features a rhythmic pattern with two measures of eighth notes and two measures of quarter notes, each with a cross symbol above it.
- E. Gtr.**: The first staff has a simple melodic line. The second staff contains chords and rests.

80

Perc.

J. Gtr.

J. Gtr.

J. Gtr.

E. Gtr.

E. Gtr.

E. Bass

E. Bass

Solo

Breath

Creedence Clearwater Revival - Who'll Stop the Rain

Flute

♩ = 122,999969

8

12

17

22

28

32

37

40

7

2

Flute

49

54

59

63

19

Creedence Clearwater Revival - Who'll Stop the Rain

Percussion

♩ = 122,999969

2

5

8

11

14

17

19

22

25

28

V.S.

Percussion

58

60

63

67

70

73

76

79

♩ = 122,999969

2

7

13

18

23

28

33

38

43

47

V.S.

53

♩ = 122,999969

2

5

7

9

11

13

15

17

19

21

V.S.

23

25

27

29

31

33

35

37

39

41

43

46

48

50

52

54

56

58

60

62

V.S.

♩ = 122,999969

2

7

24

34

31

68

73

78

Creedence Clearwater Revival - Who'll Stop the Rain

Electric Guitar

♩ = 122,999969

2

7

13

18

23

28

33

38

43

47

V.S.

53

♩ = 122,999969

**42**

45

**37**

♩ = 122,999969

2

6

10

14

18

22

26

30

34

38

42

4

49

4

56

60

b $\flat$

2

65

69

73

77

79

3

53

58

64

70

75

79

2

Fretless Electric Bass

53

58

64

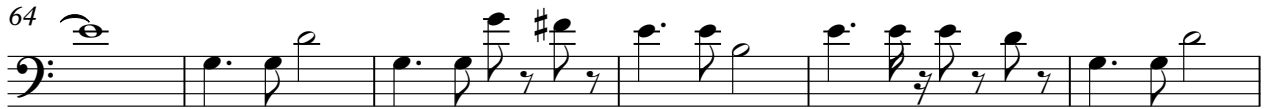

70

75

79

# Creedence Clearwater Revival - Who'll Stop the Rain

Solo

♩ = 122,999969

2

8

13

18

22

25

30

36

41

44

V.S.

2

Solo

48

53

58

62

68

74

79

Breath Noise

23

25

27

29

31

33

35

37

39

41

43

46

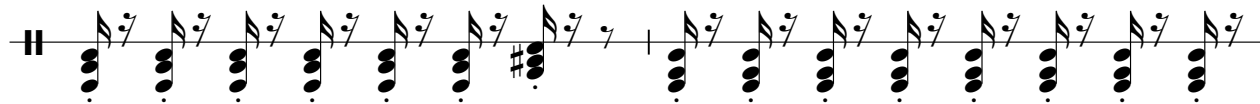

48

50

52

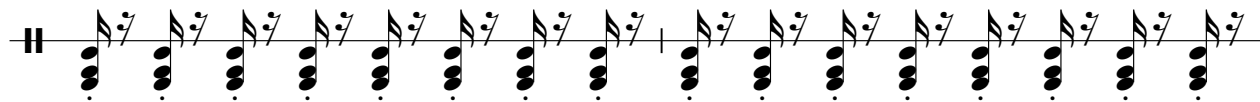

54

56

58

60

62

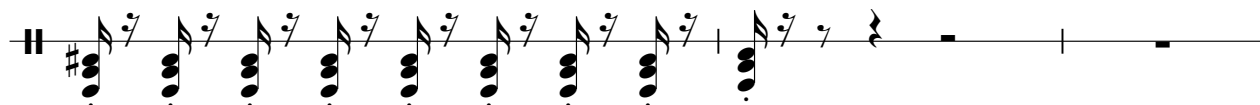

Breath Noise

65

67

69

71

73

75

77

79

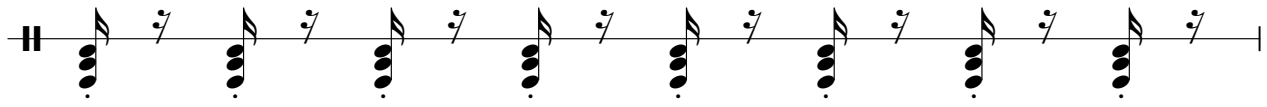

80

