

# Crosby Stills Nash & Young - Guinnevere

♩ = 113,999954

guitar 1

guitar 2

3

guitar 1

guitar 2

5

guitar 1

guitar 2

7

guitar 1

guitar 2

10

guitar 1

guitar 2

12

guitar 1

guitar 2

bass

14

guitar 1

guitar 2

bass

16

guitar 1

guitar 2

David Crosby - Melody

Graham Nash - Harmony

bass

18

guitar 1

guitar 2

David Crosby - Melody

Graham Nash - Harmony

bass

20

guitar 1

guitar 2

David Crosby - Melody

Graham Nash - Harmony

bass

22

guitar 1

guitar 2

David Crosby - Melody

Graham Nash - Harmony

bass

24

guitar 1

guitar 2

David Crosby - Melody

Graham Nash - Harmony

bass

26

guitar 1

guitar 2

David Crosby - Melody

Graham Nash - Harmony

bass

28

guitar 1

guitar 2

David Crosby - Melody

Graham Nash - Harmony

bass

30

guitar 1

guitar 2

David Crosby - Melody

Graham Nash - Harmony

bass

32

guitar 1

guitar 2

David Crosby - Melody

Graham Nash - Harmony

bass

35

guitar 1

guitar 2

David Crosby - Melody

bass

38

guitar 1

guitar 2

David Crosby - Melody

Graham Nash - Harmony

bass

41

guitar 1

guitar 2

David Crosby - Melody

Graham Nash - Harmony

bass

44

guitar 1

guitar 2

bass

46

guitar 1

guitar 2

bass

48

guitar 1

guitar 2

David Crosby - Melody

Graham Nash - Harmony

bass

50

guitar 1

guitar 2

David Crosby - Melody

Graham Nash - Harmony

bass

52

guitar 1  
guitar 2  
David Crosby - Melody  
Graham Nash - Harmony  
bass

54

guitar 1  
guitar 2  
David Crosby - Melody  
Graham Nash - Harmony  
bass

56

guitar 1

guitar 2

David Crosby - Melody

Graham Nash - Harmony

bass

58

guitar 1

guitar 2

David Crosby - Melody

Graham Nash - Harmony

bass

60

guitar 1

guitar 2

David Crosby - Melody

Graham Nash - Harmony

bass

62

guitar 1

guitar 2

David Crosby - Melody

Graham Nash - Harmony

bass

65

guitar 1

guitar 2

David Crosby - Melody

bass

68

guitar 1

guitar 2

David Crosby - Melody

Graham Nash - Harmony

bass

71

guitar 1

guitar 2

David Crosby - Melody

Graham Nash - Harmony

bass

74

guitar 1

guitar 2

David Crosby - Melody

Graham Nash - Harmony

bass

77

guitar 1

guitar 2

David Crosby - Melody

bass

80

guitar 1

guitar 2

David Crosby - Melody

bass

83

guitar 1

guitar 2

David Crosby - Melody

Graham Nash - Harmony

bass

86

guitar 1

guitar 2

David Crosby - Melody

bass

88

guitar 1

guitar 2

David Crosby - Melody

Graham Nash - Harmony

bass

90

guitar 1

guitar 2

David Crosby - Melody

Graham Nash - Harmony

bass

92

guitar 1

guitar 2

David Crosby - Melody

Graham Nash - Harmony

bass

94

guitar 1

guitar 2

David Crosby - Melody

Graham Nash - Harmony

bass

96

guitar 1

guitar 2

David Crosby - Melody

Graham Nash - Harmony

bass

98

guitar 1

guitar 2

David Crosby - Melody

Graham Nash - Harmony

bass

100

guitar 1

guitar 2

David Crosby - Melody

Graham Nash - Harmony

bass

102

guitar 1

guitar 2

David Crosby - Melody

Graham Nash - Harmony

bass

104

guitar 1

guitar 2

David Crosby - Melody

Graham Nash - Harmony

bass

107

guitar 1

guitar 2

David Crosby - Melody

bass

110

guitar 1

guitar 2

David Crosby - Melody

Graham Nash - Harmony

bass

113

guitar 1

guitar 2

David Crosby - Melody

Graham Nash - Harmony

bass

115

guitar 1

guitar 2

David Crosby - Melody

Graham Nash - Harmony

bass

Crosby Stills Nash & Young - Guinnevere

guitar 1

♩ = 113,999954

4

8

12

15

18

21

24

27

31

V.S.

72

77

81

85

88

91

94

97

101

104

109

113

# Crosby Stills Nash & Young - Guinnevere

guitar 2

♩ = 113,999954

5

9

13

17

20

23

26

30

34

V.S.

77

81

85

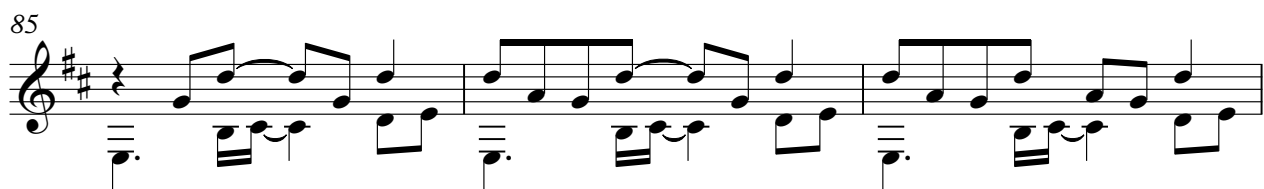

88

91

94

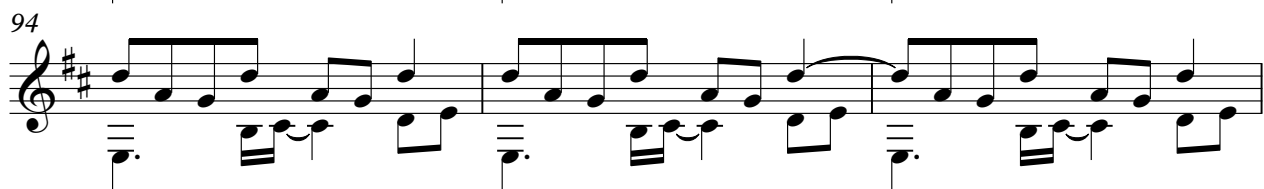

97

101

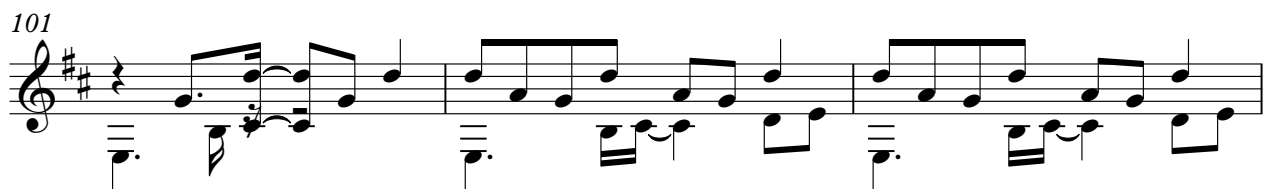

104

109

113

David Crosby - Melody

Crosby Stills Nash & Young - Guinnevere

♩ = 113,999954

16

21

27

33

40

49

55

60

67

71

78

84

90

96

101

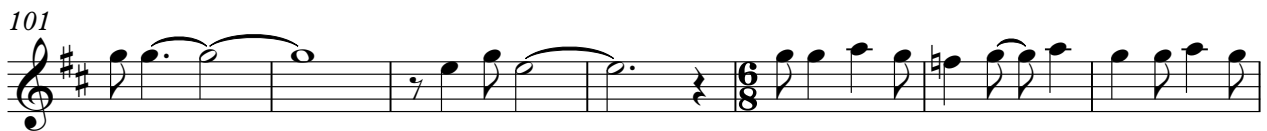

108

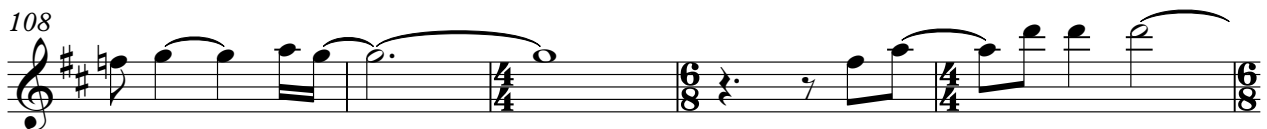

113

♩ = 113,999954

16

21

27

33

43

52

58

64

72

Graham Nash - Harmony

83

4

92

3

98

103

5

112

# Crosby Stills Nash & Young - Guinnevere

bass

♩ = 113,999954

**12**

18

25

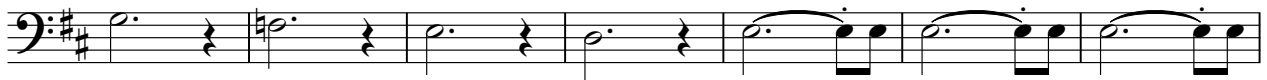

32

40

47

54

61

69

76

V.S.

2

bass

82

89

96

103

111

