

Crosby Stills Nash & Young - Suite Judy Blues

$\text{♩} = 151,999939$

Guitar 1

Guitar 1

Guitar 2

Bass

Vocals

Guitar 1

Guitar 2

Bass

Vocals

Guitar 1

Guitar 2

Bass

Vocals

17

Guitar 1

Guitar 2

Bass

Vocals

21

Guitar 1

Guitar 2

Bass

Vocals

24

Guitar 1

Bass

Vocals

27

Guitar 1

Bass

Vocals

31

Guitar 1

Guitar 2

Bass

Vocals

35

Guitar 1

Guitar 2

Bass

Vocals

39

Guitar 1

Guitar 2

Guitar 3

Bass

Vocals

43

Guitar 1

Guitar 2

Guitar 3

Bass

Vocals

46

Guitar 1

Bass

Vocals

49

Guitar 1

Bass

Vocals

53

Guitar 1

Guitar 2

Bass

56

Guitar 1

Guitar 2

Bass

Vocals

60

Guitar 1

Guitar 2

Bass

Vocals

64

Guitar 1

Guitar 2

Bass

Vocals

68

Guitar 1
Guitar 2
Bass
Vocals

71

Guitar 1
Guitar 2
Guitar 3
Bass
Vocals

74

Guitar 1
Guitar 2
Guitar 3
Bass
Vocals

77

Guitar 1
Guitar 2
Bass
Vocals

81

Guitar 1
Guitar 2
Bass
Vocals

85

Guitar 1
Guitar 2
Bass
Vocals

89

Guitar 1

Guitar 2

Bass

Vocals

92

Guitar 1

Guitar 2

Guitar 3

Bass

Vocals

95

Guitar 1

Bass

Vocals

98

Guitar 1
Guitar 2
Bass
Vocals

101

Guitar 1
Guitar 2
Bass
Vocals

104

Guitar 1
Guitar 2
Guitar 3
Bass
Vocals

$\text{♩} = 80,000000$

10

108

Guitar 1

Guitar 2

Guitar 3

Bass

Vocals

111

Guitar 1

Guitar 2

Bass

Vocals

114

Guitar 1

Guitar 2

Bass

Vocals

117

Guitar 1

Guitar 2

Bass

Vocals

120

Guitar 1

Guitar 2

Bass

Vocals

Solo vocal

123

Guitar 1

Guitar 2

Bass

Vocals

Solo vocal

126

Guitar 1

Guitar 2

Guitar 3

Bass

Vocals

Solo vocal

129

Guitar 1

Guitar 2

Guitar 3

Bass

Vocals

132

Guitar 1

Guitar 2

Bass

Vocals

Solo vocal

134

Guitar 1
Guitar 2
Bass
Vocals

137

Guitar 1
Guitar 2
Bass
Vocals
Solo vocal

140

Guitar 1
Guitar 2
Bass
Vocals
Solo vocal

14

♩ = 151,999939

143

Guitar 1

Guitar 2

Bass

147

Guitar 1

Guitar 2

Bass

151

Guitar 1

Guitar 2

Bass

155

Guitar 1

Guitar 2

Bass

159

Guitar 1

Guitar 2

Bass

Vocals

163

Guitar 1

Guitar 2

Bass

Vocals

167

Guitar 1

Guitar 2

Bass

Vocals

171

Guitar 1

Guitar 2

Bass

175

Guitar 1

Guitar 2

Bass

Vocals

180

Guitar 1

Guitar 2

Bass

Vocals

184

Guitar 1

Guitar 2

Bass

Vocals

188

Guitar 1

Guitar 2

Bass

192

Guitar 1

Guitar 2

Bass

196

Guitar 1

Guitar 2

Bass

Vocals

200

Guitar 1

Guitar 2

Bass

Vocals

205

Guitar 1

Guitar 2

Bass

Vocals

18

209

Guitar 1

Guitar 2

Bass

$\text{♩} = 152,999939$

213

perc2

perc3

perc1

Guitar 1

Guitar 2

Bass

Vocals

215

perc2
perc3
perc1
Guitar 1
Guitar 2
Bass
Vocals

217

perc2
perc3
perc1
Guitar 1
Guitar 2
Bass
Vocals
Solo vocal

219

perc2
perc3
perc1
Guitar 1
Guitar 2
Bass
Vocals
Solo vocal

221

perc2
perc3
perc1
Guitar 1
Guitar 2
Bass
Vocals
Solo vocal

223

perc2
perc3
perc1
Guitar 1
Guitar 2
Bass
Vocals
Solo vocal

225

perc2
perc3
perc1
Guitar 1
Guitar 2
Bass
Vocals
Solo vocal

227

perc2

perc3

perc1

Guitar 1

Guitar 2

Bass

Vocals

Solo vocal

229

perc2

perc3

perc1

Guitar 1

Guitar 2

Bass

Vocals

Solo vocal

231

perc2
perc3
perc1
Guitar 1
Guitar 2
Bass
Vocals
Solo vocal

233

perc2
perc3
perc1
Guitar 1
Guitar 2
Bass
Vocals
Solo vocal

235

perc2
perc3
perc1
Guitar 1
Guitar 2
Bass
Vocals

237

perc2
perc3
perc1
Guitar 1
Guitar 2
Bass
Vocals
Solo vocal

239

perc2

perc3

perc1

Guitar 1

Guitar 2

Bass

Vocals

241

perc2

perc3

perc1

Guitar 1

Guitar 2

Bass

Vocals

243

perc2
perc3
perc1
Guitar 1
Guitar 2
Bass
Vocals

244

perc2
perc3
perc1
Guitar 1
Guitar 2
Bass
Vocals

Crosby Stills Nash & Young - Suite Judy Blues

perc2

♩ = 151,999939 **106** ♩ = 80,000000 **36** ♩ = 151,999939 **69**

212 ♩ = 152,999939

217

221

225

229

233

237

241

243

Crosby Stills Nash & Young - Suite Judy Blues

perc3

♩ = 151,999939 **106** ♩ = 80,000000 **36** ♩ = 151,999939 **69**

212 ♩ = 152,999939 **2**

216

218

220

222

224

226

228

230

V.S.

2

perc3

232

234

236

238

240

242

244

perc1

Crosby Stills Nash & Young - Suite Judy Blues

♩ = 151,999939 ♩ = 80,000000 ♩ = 151,999939

106 **36** **69**

212 ♩ = 152,999939

2

216

219

222

225

228

231

234

237

V.S.

2

perc1

240

243

Crosby Stills Nash & Young - Suite Judy Blues

Guitar 1

♩ = 151,999939

5

9

13

17

21

25

28

32

36

V.S.

76

80

84

88

92

96

99

102

♩ = 80,000000

V.S.

222

226

230

234

238

242

Crosby Stills Nash & Young - Suite Judy Blues

Guitar 2

♩ = 151,999939

4

9

18

22

33

38

43

54

3

7

8

4

62

66

70

73

78

82

86

90

94

101

Guitar 2

♩ = 80,000000

104

3 3

109

115

121

127

133

♩ = 151,999939

139

145

151

157

V.S.

164

171

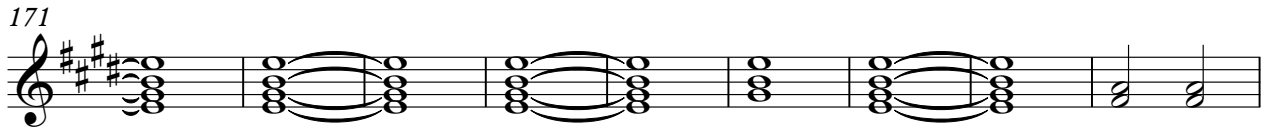

180

186

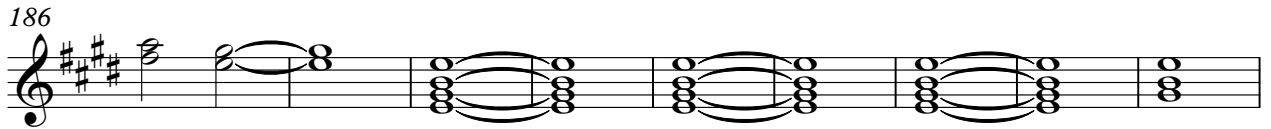

195

202

208

♩ = 152,999939

213

217

221

225

229

233

237

241

243

Guitar 3

Crosby Stills Nash & Young - Suite Judy Blues

♩ = 151,999939

41

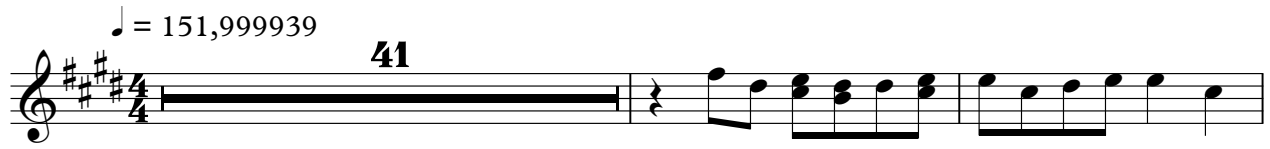

44

29

18

93

12

♩ = 80,000000

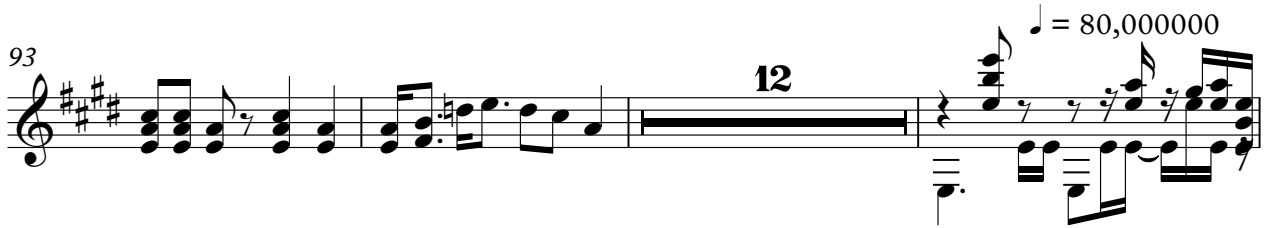

108

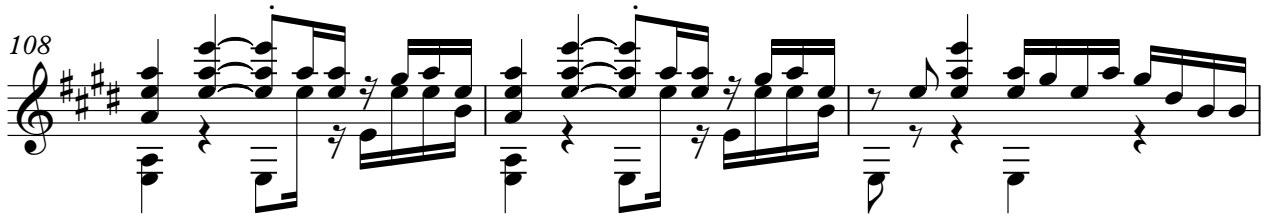

111

16

129

12

143

♩ = 151,999939

69

♩ = 152,999939

34

Crosby Stills Nash & Young - Suite Judy Blues

Bass

♩ = 151,999939
4

9

15

21

27

33

39

45

51

55

V.S.

59

65

71

77

83

89

95

101

107

 $\text{♩} = 80,000,000$ 

110

114

117

121

126

130

134

137

141

$\text{♩} = 151,999939$

146

152

158

164

169

174

179

185

190

195

201

206

Crosby Stills Nash & Young - Suite Judy Blues

Vocals

♩ = 151,999939

6

11

17

23

28

33

38

43

48

5

57

62

67

72

77

82

87

92

97

102

♩ = 80,000000
2

109

113

118

123

129

133

138

143 $\text{♩} = 151,999939$
18

164

167

179

184

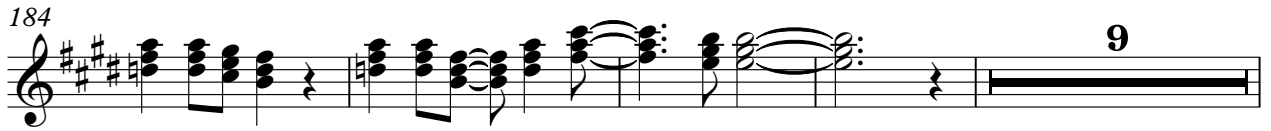

197

201

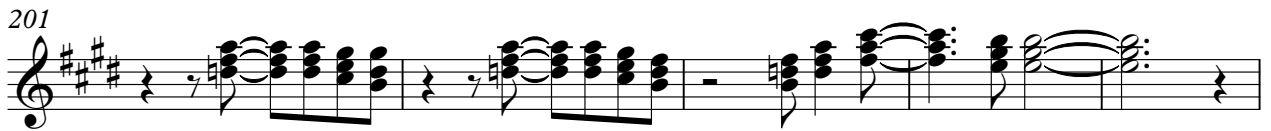

206

$\text{♩} = 152,999939$

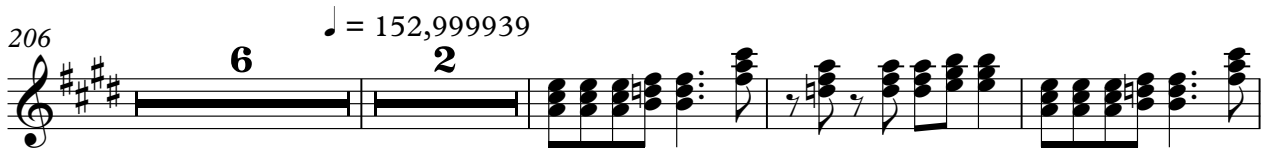

217

222

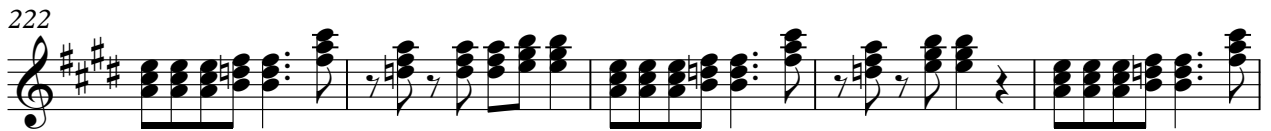

227

231

235

239

243

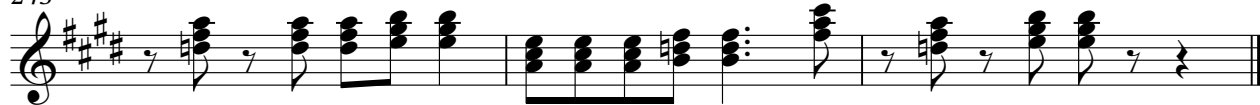

Crosby Stills Nash & Young - Suite Judy Blues

Solo vocal
