

# Crosby Stills Nash & Young - Woodstock

♩ = 107,999916

Percussion

Electric Guitar

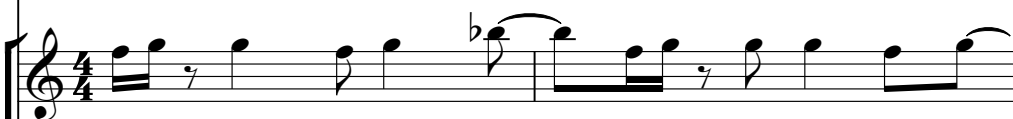

Electric Guitar

Percussive Organ

FX 4 (Atmosphere)

♩ = 107,999916

FX 4 (Atmosphere)

3

5

Perc.

Perc.

E. Gtr.

E. Gtr.

A. Bass

E. Bass

Perc. Organ

7

Perc.

Perc.

E. Gtr.

E. Gtr.

A. Bass

E. Bass

Perc. Organ

FX 4

9

Perc.

Perc.

E. Gtr.

E. Gtr.

A. Bass

E. Bass

Perc. Organ

FX 4

11

Perc.

Perc.

E. Gtr.

E. Gtr.

A. Bass

E. Bass

Perc. Organ

FX 4

13

Perc.

Perc.

E. Gtr.

E. Gtr.

A. Bass

E. Bass

Perc. Organ

FX 4

16

18

Perc.

Perc.

E. Gtr.

E. Gtr.

A. Bass

E. Bass

Perc. Organ

FX 4

20

Perc.

Perc.

E. Gtr.

E. Gtr.

A. Bass

E. Bass

Perc. Organ

FX 4

22

Perc.

Perc.

E. Gtr.

E. Gtr.

A. Bass

E. Bass

Perc. Organ

FX 4

24

26

Perc.

Perc.

E. Gtr.

A. Bass

E. Bass

Perc. Organ

FX 4

FX 4

28

Perc. Perc. E. Gtr. E. Gtr. A. Bass E. Bass Perc. Organ FX 4 FX 4

30

33

35

37

39

The musical score consists of the following parts:

41

Perc.

Perc.

E. Gtr.

E. Gtr.

A. Bass

E. Bass

Perc. Organ

FX 4

43

The musical score consists of the following parts:

45

47

The musical score consists of the following parts:

49

52

54

Perc.

Perc.

E. Gtr.

A. Bass

E. Bass

Perc. Organ

FX 4

FX 4

Percussion

Crosby Stills Nash & Young - Woodstock

♩ = 107,999916

V.S.

2

Percussion

42

46

50

53

# Crosby Stills Nash & Young - Woodstock

## Percussion

♩ = 107,999916

2

4/4

6

10

14

18

22

26

30

34

38

V.S.

2

# Percussion

42

46

50

53

♩ = 107,999916

5

8

12

16

20

24

31

36

40

43

47

50

# Crosby Stills Nash & Young - Woodstock

## Electric Guitar

♩ = 107,999916

5

9

13

17

21

25

31

# Crosby Stills Nash & Young - Woodstock

Acoustic Bass

♩ = 107,999916

2

7

11

15

19

23

27

31

34

38

V.S.

2

Acoustic Bass

42

46

50

53

Electric Bass

Crosby Stills Nash & Young - Woodstock

♩ = 107,999916

2

7

11

16

20

24

27

31

34

38

V.S.

42

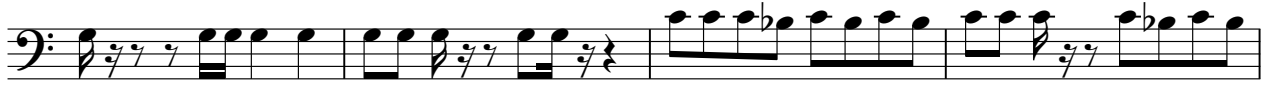

46

50

53

Crosby Stills Nash & Young - Woodstock

Percussive Organ

♩ = 107,999916

2

7

12

17

22

27

V.S.

31

36

40

45

50

53

FX 4 (Atmosphere)

Crosby Stills Nash & Young - Woodstock

♩ = 107,999916

24

28

32

37

44

50

54

FX 4 (Atmosphere)

Crosby Stills Nash & Young - Woodstock

♩ = 107,999916

7

11

15

20

25

29

34

38

42

46

V.S.

2

# FX 4 (Atmosphere)

51

54

