

Christmas Carols - All I Want For Christmas (Is My Two Front Teeth)

$\text{♩} = 120,000000$

DRUMS

GLOCKENSPIEL

GUITAR STRUM

MUTE GUITAR

BASS

PIZZ STRINGS

$\text{♩} = 120,000000$

STRINGS

||

4

PICCOLO

DRUMS

GLOCKENSPIEL

GUITAR STRUM

MUTE GUITAR

BASS

PIZZ STRINGS

CHARANG

STRINGS

7

PICCOLO

DRUMS

GLOCKENSPIEL

GUITAR STRUM

MUTE GUITAR

BASS

CHARANG

STRINGS

10

PICCOLO

DRUMS

GLOCKENSPIEL

GUITAR STRUM

MUTE GUITAR

BASS

CHARANG

STRINGS

12

PICCOLO

DRUMS

GLOCKENSPIEL

GUITAR STRUM

MUTE GUITAR

BASS

CHARANG

STRINGS

15

PICCOLO

DRUMS

GUITAR STRUM

MUTE GUITAR

BASS

CHARANG

STRINGS

18

PICCOLO

DRUMS

GLOCKENSPIEL

GUITAR STRUM

MUTE GUITAR

BASS

CHARANG

STRINGS

21

PICCOLO

DRUMS

GLOCKENSPIEL

GUITAR STRUM

MUTE GUITAR

BASS

CHARANG

STRINGS

24

27

30

DRUMS
GLOCKENSPIEL
GUITAR STRUM
MUTE GUITAR
BASS
STRINGS
STRINGS

34

DRUMS
GLOCKENSPIEL
GUITAR STRUM
MUTE GUITAR
BASS
STRINGS
STRINGS

38

PICCOLO

DRUMS

GLOCKENSPIEL

GUITAR STRUM

MUTE GUITAR

BASS

CHARANG

STRINGS

41

PICCOLO

DRUMS

GLOCKENSPIEL

GUITAR STRUM

MUTE GUITAR

BASS

CHARANG

STRINGS

44

PICCOLO

DRUMS

GLOCKENSPIEL

GUITAR STRUM

MUTE GUITAR

BASS

PIZZ STRINGS

CHARANG

STRINGS

47

PICCOLO

DRUMS

GLOCKENSPIEL

GUITAR STRUM

MUTE GUITAR

BASS

PIZZ STRINGS

CHARANG

STRINGS

49

PICCOLO

DRUMS

GLOCKENSPIEL

GUITAR STRUM

MUTE GUITAR

BASS

PIZZ STRINGS

CHARANG

STRINGS

STRINGS

Christmas Carols - All I Want For Christmas (Is My Two Front Teeth)
PICCOLO

♩ = 120,000000

5

8

11

14

17

21

24

27

8

PICCOLO

38

41

44

47

Christmas Carols - All I Want For Christmas (Is My Two Front Teeth)

DRUMS

♩ = 120,000000

4/4

6

10

14

18

23

27

31

35

39

V.S.

2

DRUMS

43

47

Christmas Carols - All I Want For Christmas (Is My Two Front Teeth)
GLOCKENSPIEL

♩ = 120,000000

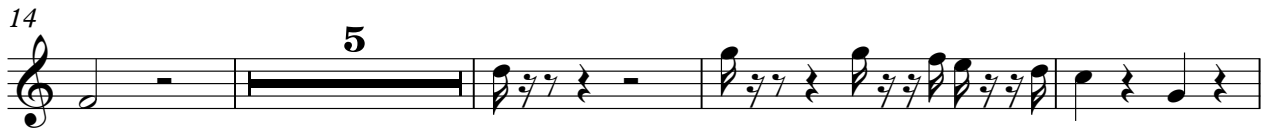

Christmas Carols - All I Want For Christmas (Is My Two Front Teeth)
GUITAR STRUM

♩ = 120,000000

7

13

19

24

30

36

42

48

50

Christmas Carols - All I Want For Christmas (Is My Two Front Teeth)

MUTE GUITAR

♩ = 120,000000

7

14

20

26

33

39

46

50

3

6

6

Christmas Carols - All I Want For Christmas (Is My Two Front Teeth)
CHARANG

♩ = 120,000000

5

8

11

14

17

21

24

27

8

CHARANG

38

41

44

47

Christmas Carols - All I Want For Christmas (Is My Two Front Teeth)

STRINGS

♩ = 120,000000

28

6

32

37

11

6

6

50

3

3

Christmas Carols - All I Want For Christmas (Is My Two Front Teeth)
STRINGS

♩ = 120,000000

