

# Christmas Carols - Angels We Have Heard On High

♩ = 100,000000

piano

piano

bass

strings

♩ = 100,000000

6

Melody

piano

piano

bass

strings

2

Melody

piano

bass

strings

Melody

piano

bass

strings

piano

strings

Melody

piano

bass

strings

Melody 3

piano

bass

strings

Melody 69      ♩ = 100,000000    ♩ = 100,000000

piano

piano

bass

strings 69      ♩ = 100,000000    ♩ = 100,000000

39  = 93,999985 ♩ = 93,999985 ♩ = 94,999992

Melody

Melody

piano

piano

bass

strings

44 ♩ = 105,999954

Melody

Melody

piano

piano

bass

strings

♩ = 105,999954

Melody  $\text{♩} = 105,999954$   $\text{♩} = 104,999924$  49 5

piano

bass

strings  $\text{♩} = 105,999954$   $\text{♩} = 104,999924$

Melody 54

piano

bass

strings

Melody  $\text{♩} = 105,999954$   $\text{♩} = 106,999939$  59

piano

piano

bass

strings  $\text{♩} = 105,999954$   $\text{♩} = 106,999939$

6

64

Melody

Melody

piano

bass

strings

69

Melody

Melody

piano

bass

strings

74

Melody

Melody

piano

piano

bass

strings

20100999839

20100999839

7

3

3

80

Melody

Melody

piano

piano

bass

strings

3

3

# Christmas Carols - Angels We Have Heard On High

Melody

V.S.

2

♩ = 106,999939

Melody

62

67

72

♩ = 201,000039

77

♩ = 106,999939

# Christmas Carols - Angels We Have Heard On High

## Melody

♩ = 100,000000 **10** ♩ = 100,000000 ♩ = 100,000000 ♩ = 100,000000 ♩ = 100,000000 ♩ = 100,000000 ♩ = 100,000000 **2** **2**

19 **15** ♩ = 100,000000 ♩ = 100,000000

40 **93,999985** **94,999992** ♩ = 93,999985 ♩ = 94,999992

45 ♩ = 105,999954

49 ♩ = 105,999954 ♩ = 104,999924 **11** ♩ = 105,999954 ♩ = 106,999939 **4**

68 **4** ♩ = 201,06999939

77 **9999249**

2

♩ = 101,000069    ♩ = 100,000000    piano    ♩ = 100,000000

37

41

♩ = 93,999985    ♩ = 93,999985    ♩ = 94,999992

47

♩ = 105,999954    ♩ = 104,999924    ♩ = 105,999954

**11**

62

♩ = 106,999939    ♩ = 106,999939    ♩ = 106,999939

**12**    **2**    **3**

80

**3**    **3**

# Christmas Carols - Angels We Have Heard On High

piano

♩ = 100,000000

5

10

♩ = 100,000000

♩ = 100,000000 = 100,0000

15

♩ = 100,0000000000

♩ = 100,0000000000

♩ = 100,0000000000

♩ = 100,0000000000

4

24

29

34

♩ = 100,0000000000

41

♩ = 93,999985

♩ = 93,999985

♩ = 94,999992

47

♩ = 105,999954

♩ = 105,999954

♩ = 104,999924

V.S.

52

57

♩ = 105,999954

62

♩ = 106,999939

67

72

♩ = 201,000039

77

♩ = 100,000039

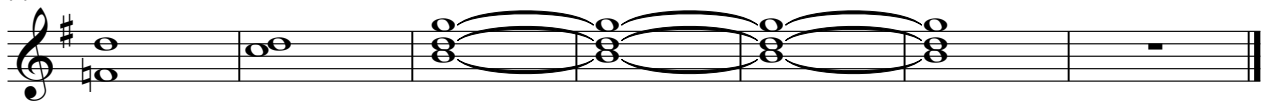

# Christmas Carols - Angels We Have Heard On High

bass

V.S.

# Christmas Carols - Angels We Have Heard On High

strings

♩ = 100,000000  
6

11      ♩ = 100,000000      ♩ = 100,000000 ♩ = 100,000000 ♩ = 100,000000000

16      ♩ = 100,000000 ♩ = 100,000000      ♩ = 100,000000 ♩ = 100,000000000 = 100,000000

21

25

30

35      ♩ = 100,000000 ♩ = 100,000000 ♩ = 100,000000000 = 100,000000000

