

Christmas Carols - Carol Of The Bells

0.0"
1.1.00
IFNI MIDI MUSIC

♩ = 210,000214

17

21

25

29

32

Tri.
Tamb.
Tub. B.
Tub. B.
E. Bass

35

Tri.
Tamb.
Tub. B.
Tub. B.
E. Bass

38

Tri.
Tamb.
Tub. B.
Tub. B.
E. Bass

41

Perc. Tri. Tamb. Tub. B. Tub. B. E. Bass

44

Perc. Tri. Tamb. Tub. B. Tub. B. E. Bass Orch. Hit

47

Tri.
Tamb.
Tub. B.
Tub. B.
E. Bass
Orch. Hit

50

Tri.
Tamb.
Tub. B.
Tub. B.
E. Bass
Orch. Hit

53

Perc. Tri. Clv. Tamb. Tub. B. Tub. B. E. Bass Syn. Br. Orch. Hit

56

Perc. Tri. Clv. Tamb. Tub. B. Tub. B. E. Bass Syn. Br. Orch. Hit

59

Tri.
Clv.
Tamb.
Tub. B.
E. Bass
Syn. Br.
Orch. Hit

62

Perc.
Tri.
Clv.
Tamb.
Tub. B.
Tub. B.
E. Bass
Orch. Hit

65

68

71

74

77

Perc. Tri. Anv. Clv. Tamb. Tub. B. E. Bass

80

Tri. Anv. Clv. Tamb. Tub. B. E. Bass

83

Tri. Anv. Clv. Tamb. Tub. B. E. Bass

86

Perc. Tri. Anv. Clv. Tamb. Tub. B. E. Bass

89

Hn.

Perc.

Perc.

Tri.

Anv.

Clv.

Tamb.

Tub. B.

Tub. B.

E. Bass

Syn. Br.

Orch. Hit

92

Hn.

Perc.

Tri.

Anv.

Clv.

Tamb.

Tub. B.

Tub. B.

E. Bass

Syn. Br.

Orch. Hit

95

99

105

Perc.

Tub. B.

E. Bass

Syn. Br.

Orch. Hit

Horn in F

Christmas Carols - Carol Of The Bells

♩ = 210,000214

88

93

13

Tuba

Christmas Carols - Carol Of The Bells

♩ = 210,000214

20

24

85

Christmas Carols - Carol Of The Bells

Percussion

♩ = 210,000214

Percussion

Christmas Carols - Carol Of The Bells

♩ = 210,000214

90

93

96

12

Triangle

Christmas Carols - Carol Of The Bells

♩ = 210,000214

6/4 29

32

35

38

41

44

47

50

53

56

V.S.

Triangle

59

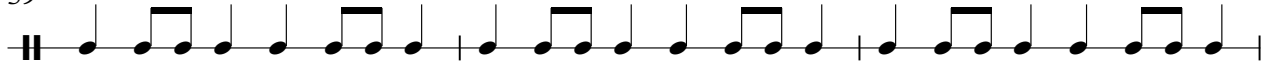

62

65

68

71

74

77

80

83

86

Triangle

89

92

95

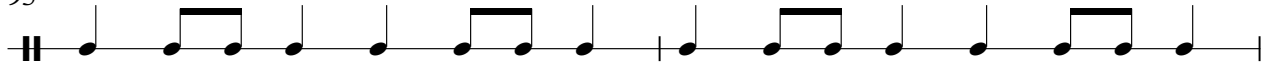

97

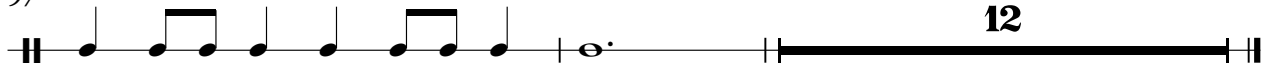

♩ = 210,000214

65

65 66 67

68

68 69 70 71 72 73

74

74 75 76 77 78 79 80 81

82

82 83 84 85 86 87 88 89

90

90 91 92 93 94 95

96

12

96 97 98 99 100 101 102 103 104 105 106 107

♩ = 210,000214

53

56

60

64

68

72

76

80

84

88

2

Claves

92

96

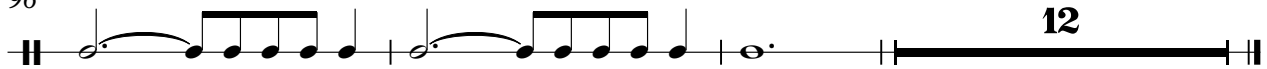

$\text{♩} = 210,000214$
6 **13**

18

24

30

36

42

48

54

60

66

Tambourine

72

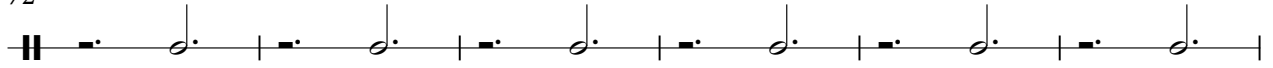

78

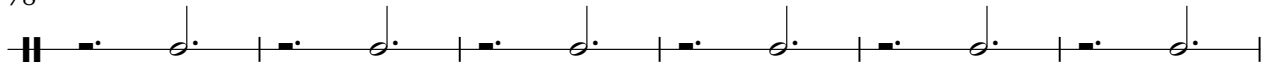

84

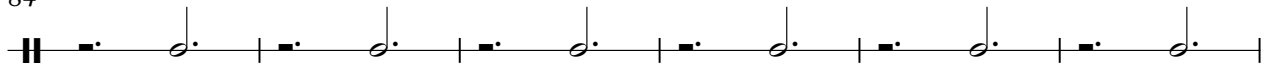

90

95

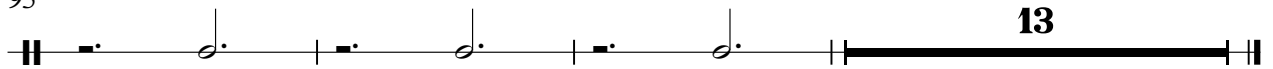

13

Christmas Carols - Carol Of The Bells

Tubular Bells

♩ = 210,000214

V.S.

Tubular Bells

Tubular Bells

90

2

96

4

8

Tubular Bells

Christmas Carols - Carol Of The Bells

♩ = 210,000214

6

9

12

15

18

22

25

29

32

V.S.

Tubular Bells

36

39

42

46

50

54

58

62

66

72

Tubular Bells

90

93

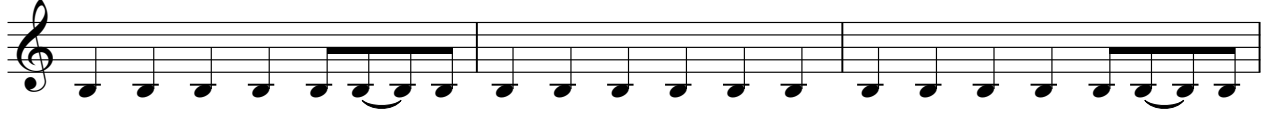

96

102

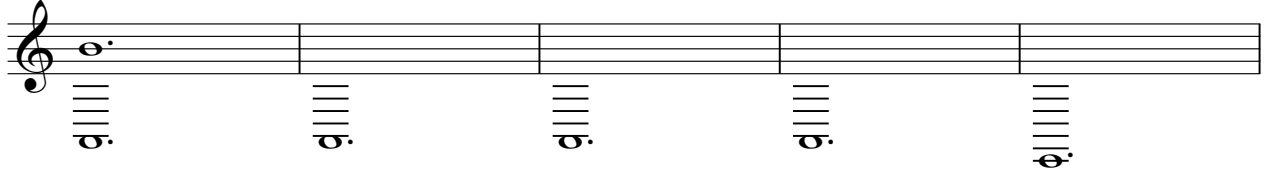

107

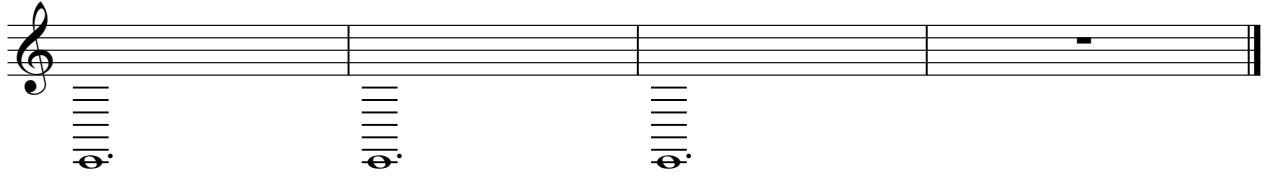

♩ = 210,000214

24

27

30

33

36

39

42

45

48

51

2

Fretless Electric Bass

54

57

60

63

67

72

75

78

81

84

Fretless Electric Bass

87

90

93

96

101

106

Synth Brass

Christmas Carols - Carol Of The Bells

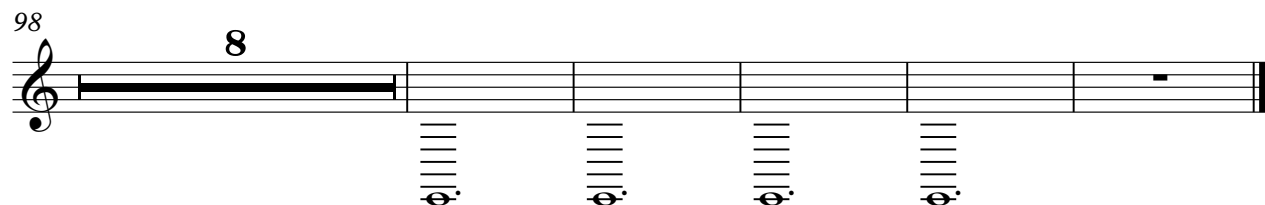
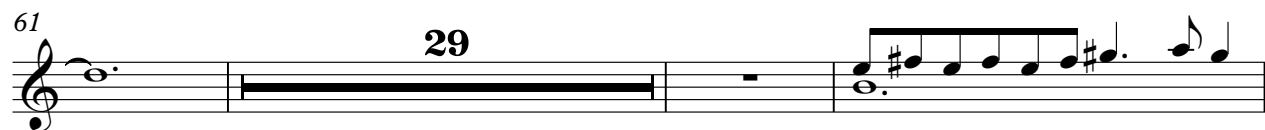

♩ = 210,000214

96

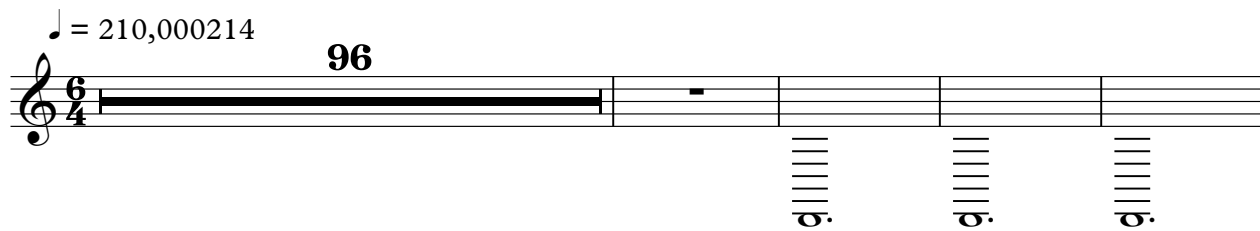

96 97 98 99 100

101

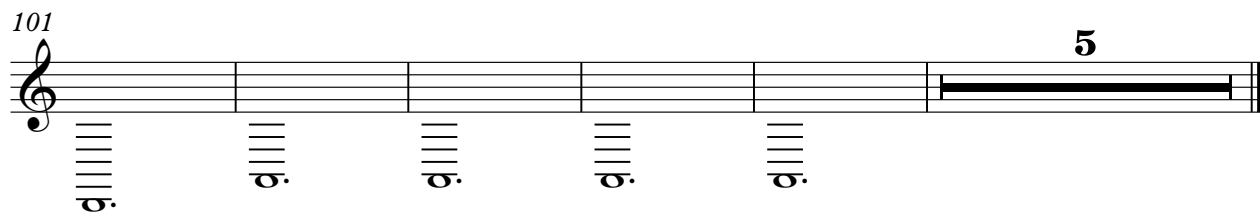

101 102 103 104 105 106

5

♩ = 210,000214

12

17

24

15

45

50

54

58

63

68

74

16

19