Opus Suite

Intro

Absolute Steel

Tune down 1/2 step
①= D♯ ④= C♯
②= A♯ ⑤= G♯
③= F♯ ⑥= D♯

♩ = 110

Pick 8th fret twice here, quickly pulling off to 7th fret, then 5th fret, sliding to the 4th hammering th

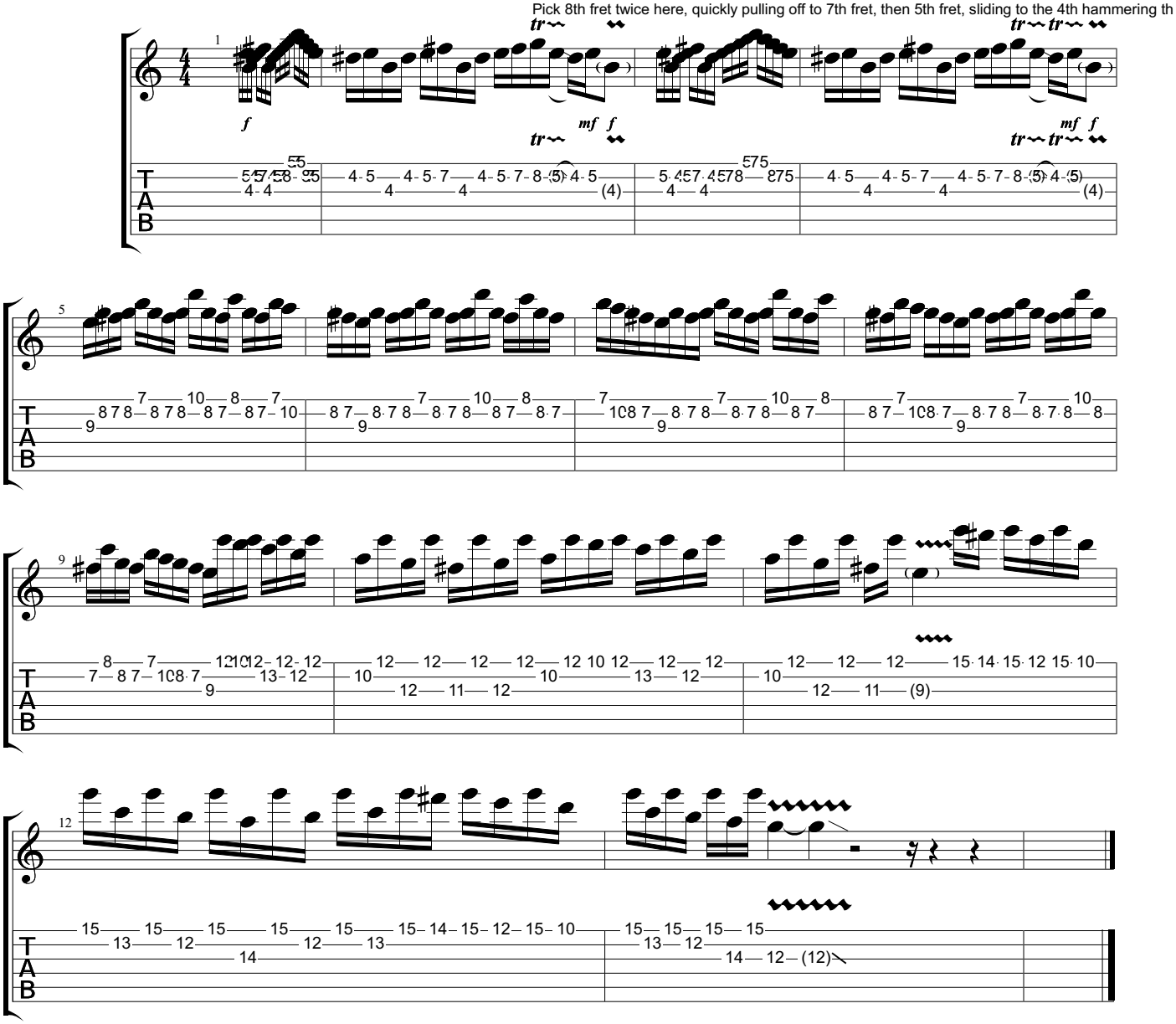

Downloaded from MusicNotesLib.com Perfect notes and guitar tabs searcher