

Christmas Carols - The First Noel

2.6"
2.1,00
intro

♩ = 91,999985

DRUMS

MUTE GUITAR

BASS

CHOIR

PAD 2

STRINGS

♩ = 91,999985

6

DRUMS

PIANO

MUTE GUITAR

BASS

CHOIR

PAD 2

STRINGS

23.7"
10.1,00
verse

10

DRUMS

PIANO

MUTE GUITAR

BASS

CHOIR

PAD 2

STRINGS

14

DRUMS

PIANO

MUTE GUITAR

BASS

CHOIR

PAD 2

STRINGS

44.8"
18.1,00
verse

18

DRUMS

PIANO

MUTE GUITAR

BASS

CHOIR

PAD 2

STRINGS

21

DRUMS

PIANO

MUTE GUITAR

BASS

CHOIR

CHARANG

PAD 2

STRINGS

1'08.5"
27.1.00
verse

25

DRUMS

PIANO

MUTE GUITAR

BASS

CHOIR

PAD 2

PAD 2

STRINGS

29

DRUMS

PIANO

MUTE GUITAR

BASS

CHOIR

PAD 2

PAD 2

STRINGS

32

DRUMS

PIANO

MUTE GUITAR

BASS

CHOIR

PAD 2

PAD 2

STRINGS

36

DRUMS

PIANO

MUTE GUITAR

BASS

CHOIR

PAD 1 (NEW AGE)

PAD 2

PAD 2

STRINGS

1'50.7"
43.1.00
Interlude

40

DRUMS

PIANO

MUTE GUITAR

BASS

CHOIR

CHARANG

PAD1 (NEW AGE)

PAD 2

PAD 2

STRINGS

44

DRUMS

PIANO

BASS

CHARANG

STRINGS

48

DRUMS

PIANO

BASS

CHARANG

STRINGS

2'11.8"
51.1,00
verse

51

DRUMS

PIANO

MUTE GUITAR

BASS

CHOIR

PAD1 (NEW AGE)

PAD 2

STRINGS

55

DRUMS

PIANO

MUTE GUITAR

BASS

CHOIR

PAD 2

STRINGS

2'32.9"
59.1,00
verse

59

DRUMS

PIANO

MUTE GUITAR

BASS

CHOIR

PAD1 (NEW AGE)

PAD 2

STRINGS

63

DRUMS

PIANO

MUTE GUITAR

BASS

CHOIR

PAD1(NEW AGE)

PAD 2

STRINGS

2'54.0"
67.1,00
verse

67

DRUMS

PIANO

MUTE GUITAR

BASS

CHOIR

PAD1(NEW AGE)

PAD 2

STRINGS

70

DRUMS

PIANO

MUTE GUITAR

BASS

CHOIR

PAD1 (NEW AGE)

PAD 2

STRINGS

3'15.1"
75.1.00
verse

74

DRUMS

PIANO

MUTE GUITAR

BASS

CHOIR

CHARANG

PAD1 (NEW AGE)

PAD 2

STRINGS

77

DRUMS

PIANO

MUTE GUITAR

BASS

CHOIR

CHARANG

PAD1 (NEW AGE)

PAD 2

STRINGS

81

DRUMS

PIANO

MUTE GUITAR

BASS

CHOIR

CHARANG

PAD1 (NEW AGE)

PAD 2

PAD 2

STRINGS

3'36.2"
83.1.00
outro

85

DRUMS

MUTE GUITAR

BASS

CHOIR

CHARANG

PAD 2

STRINGS

88

♩ = 60,000000

DRUMS

MUTE GUITAR

BASS

CHOIR

CHARANG

PAD 2

PAD 2

STRINGS

DRUMS

Christmas Carols - The First Noel

♩ = 91,999985

7

12

16

20

24

28

32

36

40

V.S.

DRUMS

44

47

50

53

57

61

65

69

73

77

DRUMS

81

86

♩ = 60,000000

2

PIANO

Christmas Carols - The First Noel

♩ = 91,999985

8

8

12

17

22

25

6

3

3

30

35

40

45

49

51

PIANO

57 3

62

67

72

77

81 ♩ = 60,000000

MUTE GUITAR

Christmas Carols - The First Noel

♩ = 91,999985

5

9

12

15

18

21

24

MUTE GUITAR

27

30

33

36

39

41

51

54

57

60

MUTE GUITAR

63

66

69

72

75

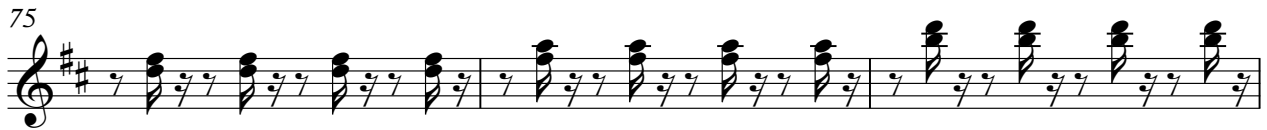

78

81

84

88

$\text{♩} = 60,000000$
2

27

30

33

37

40

47

51

54

57

60

63

67

70

74

77

81

85

88

♩ = 60,000000

Christmas Carols - The First Noel

CHOIR

♩ = 91,999985

8

16

24

33

39

51

60

69

78

V.S.

2

CHOIR

♩ = 60,000000

85

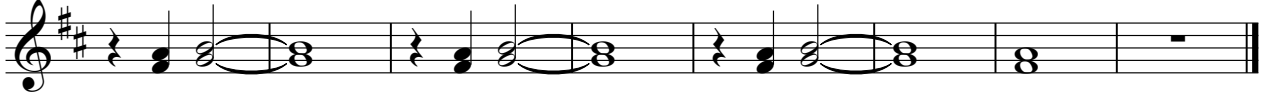

♩ = 91,999985

38

43

8 3 4

60

66

p

72

p

4

80

♩ = 60,000000

8 2

Christmas Carols - The First Noel

PAD 2

♩ = 91,999985

9

16

24

30

37

51

59

67

75

81

♩ = 60,000000

8

Christmas Carols - The First Noel

STRINGS

♩ = 91,999985

8

16

24

31

39

46

51

59

67

V.S.

75

A single musical staff in bass clef with a key signature of one sharp (F#). The staff contains a sequence of notes: a whole note F#2, a whole note G2, a half note A2, a half note B2, a quarter note C3, a quarter note D3, a quarter note E3, a quarter note F#3, a quarter note G3, and a quarter note A3.

83

88
