

Gorillaz - Dare

♩ = 122,000069

Percussion

FX 1 (Rain)

♩ = 122,000069

Applause

4

Perc.

FX 1

FX 5

Appl.

Gorillaz - Dare

6

Perc.

Kora

S. Bass

Tape Smp. Brs

Lead 8

8

Perc.

Kora

S. Bass

Tape Smp. Brs.

Lead 8

10

Perc.

Kora

A.

S. Bass

Tape Smp. Brs.

Lead 8

12

14

20

22

Perc.

Kora

S. Bass

Lead 8

FX 1

FX 5

Appl.

24

Perc.

Kora

S. Bass

FX 5

Appl.

26

Perc.

Kora

A.

S. Bass

FX 5

Appl.

28

Perc.

Kora

A.

S. Bass

FX 5

Appl.

30

Kora

S. Bass

FX 5

Appl.

32

Perc.

Kora

S. Bass

FX 5

Appl.

34

36

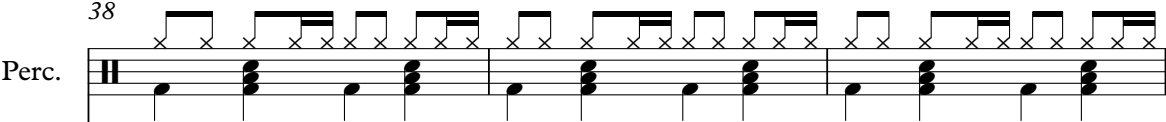
38

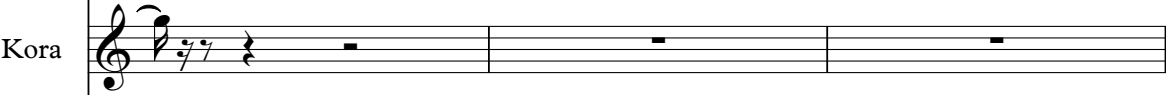
Perc. 

Kora 

S. Bass 

FX 5 

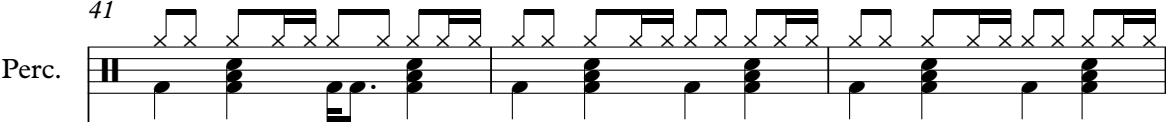

41

Perc. 

A. 

S. Bass 

FX 5 

44

Perc. 

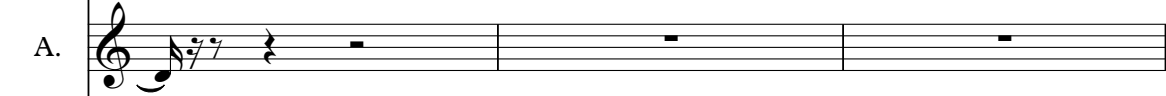
A. 

S. Bass 

FX 5 

47

48

50

Perc. Kora A. S. Bass Tape Smp. Brs Lead 8

52

Perc. Kora A. S. Bass Tape Smp. Brs Lead 8

53

55

57

Kora

S. Bass

Tape Smp. Brs

Lead 8

59

Perc.

Kora

A.

S. Bass

Tape Smp. Brs

Lead 8

60

61

63

Perc. Kora S. Bass Tape Smp. Brs Lead 8 FX 5 Appl.

65

Perc. Kora S. Bass FX 5 Appl.

67

69

71

Perc. Kora S. Bass FX 5 Appl.

73

Kora S. Bass FX 5 Appl.

75

77

79

Perc. Kora A. S. Bass FX 5 Appl.

81

Perc. A. S. Bass FX 5

84

87

89

91

93

94

96

Perc.

Kora

S. Bass

Tape Smp. Brs

Lead 8

98

Kora

S. Bass

Tape Smp. Brs

Lead 8

100

Perc.

Kora

A.

S. Bass

Tape Smp. Brs

Lead 8

101

Perc.

Kora

A.

S. Bass

Tape Smp. Brs

Lead 8

102

104

106

Perc. Kora S. Bass FX 5 Appl.

108

Perc. Kora A. S. Bass FX 5 Appl.

110

Perc.

Kora

A.

S. Bass

FX 5

Appl.

112

Perc.

Kora

S. Bass

FX 5

Appl.

114

Kora

S. Bass

FX 5

Appl.

116

Perc.

Kora

A.

S. Bass

FX 5

Appl.

118

120

122

Perc.

A.

S. Bass

FX 5

125

Perc.

A.

S. Bass

FX 5

128

S. Bass

FX 5

Percussion Gorillaz - Dare

♩ = 122,000069

Gorillaz - Dare

6

9

12

(c) 2Pac 2005

18

21

24

27

33

37

40

43

47

50

52

54

59

62

Percussion

64

66

68

70

75

78

81

84

88

91

93

95

100

103

105

107

109

111

116

119

122

125

Kora Gorillaz - Dare

♩ = 122,000069

5

8

11

14

17

20

23

26

29

32

V.S.

35

38

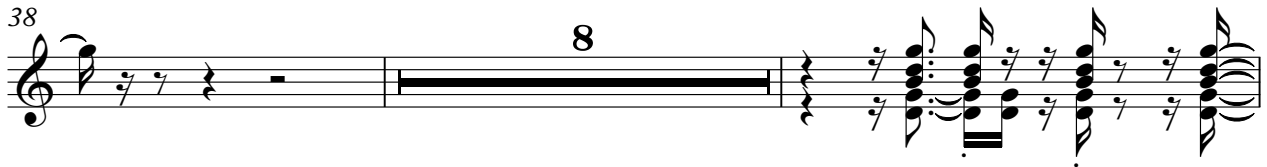

48

51

53

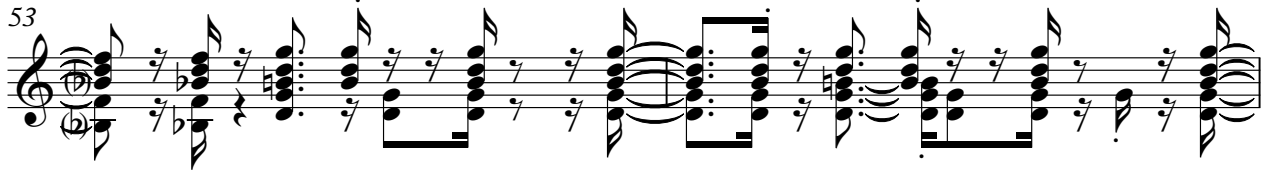

55

58

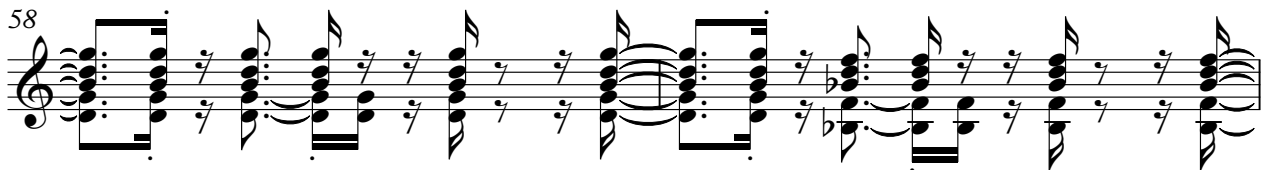

60

62

65

68

71

74

77

80

90

93

95

98

101

V.S.

103

106

109

112

115

118

120

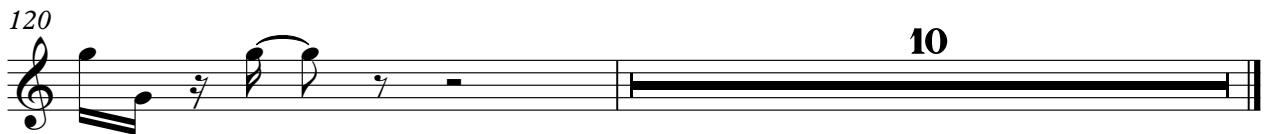

Alto Gorillaz - Dare

♩ = 122,000069

9 5

19 5

29 5 5

43 6

53 5

62 5 5

75 4

84 2 4

94 5

103 5 5

2

Alto

116

120

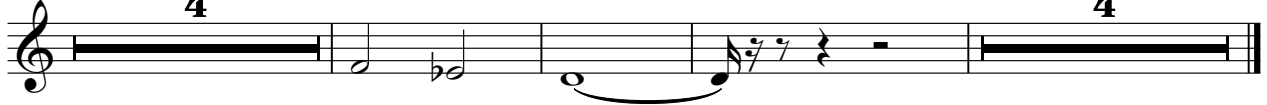

Gorillaz - Dare
Synth Bass

♩ = 122,000069

5

10

15

20

25

30

35

40

45

49

V.S.

95

99

103

107

111

115

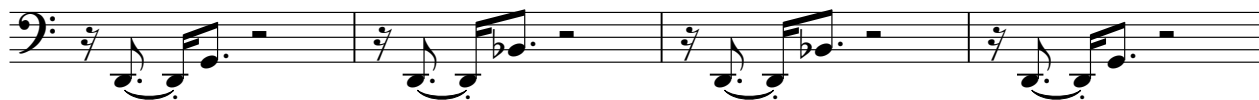

119

124

127

Gorillaz - Dare
Tape Sampler Keyboard [Brass]

♩ = 122,000069

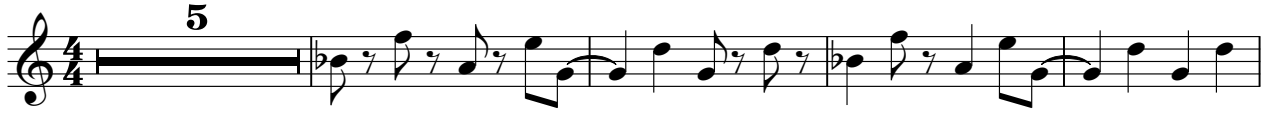

88

92

95

98

101

103

Gorillaz - Dare
Lead 8 (Bass + Lead)

♩ = 122,000069

5

8

10

12

14

16

18

20

22

24

Lead 8 (Bass + Lead)

95

98

101

103

26

Gorillaz - Dare
FX 1 (Rain)

♩ = 122,000069

6 **16** **109**

Gorillaz - Dare
FX 5 (Brightness)

♩ = 122,000069

4 15

22

25

28

31

34

37

40

43

46 15

88 **15**

105

108

110

112

115

117

119

122

125

V.S.

FX 5 (Brightness)

128

Applause Gorillaz - Dare

♩ = 122,000069

5

15

24

29

34

38

25

65

68

71

74

V.S.

77

24

104

108

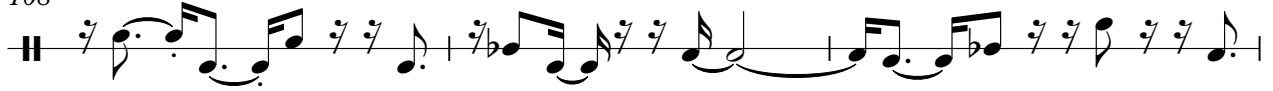

111

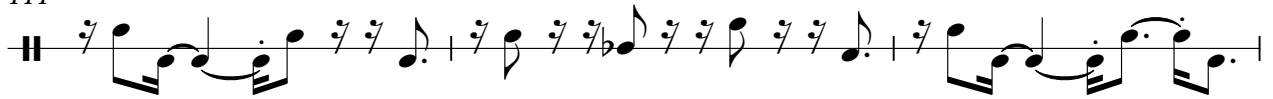

114

117

119

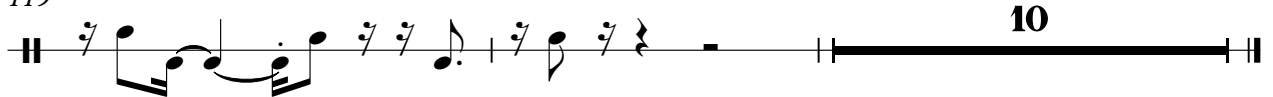

10