

Christmas Carols - Holly Jolly Christmas

$\text{♩} = 140,000137$

- DRUMS:** Rhythmic accompaniment using 'x' marks for snare and 'o' marks for cymbals.
- PIANO:** Accompaniment with chords in the right hand and a bass line in the left hand.
- ACC. GUITAR:** Chordal accompaniment.
- GITMUTE173:** Melodic line with a muted guitar sound.
- BASS:** Bass line.

4

7

DRUMS

PIANO

ACC.GUITAR

GITMUTE173

BASS

MELODY

9

DRUMS

PIANO

ACC.GUITAR

GITMUTE173

BASS

MELODY

12

DRUMS

PIANO

ACC.GUITAR

GITMUTE173

BASS

MELODY

14

DRUMS

PIANO

ACC.GUITAR

GITMUTE173

BASS

MELODY

16

DRUMS

PIANO

ACC.GUITAR

GITMUTE173

BASS

MELODY

19

DRUMS

PIANO

ACC.GUITAR

GITMUTE173

BASS

STRINGS

MELODY

00:00:37:07
21.1,00
bridge

21

DRUMS

PIANO

ACC.GUITAR

GITMUTE173

BASS

STRINGS

MELODY

3

24

DRUMS

PIANO

ACC.GUITAR

GITMUTE173

BASS

STRINGS

MELODY

27

DRUMS

PIANO

ACC.GUITAR

GITMUTE173

BASS

STRINGS

MELODY

00:00:50:28
29.1,00
verse

29

DRUMS

PIANO

ACC.GUITAR

GITMUTE173

BASS

MELODY

31

DRUMS

PIANO

ACC.GUITAR

GITMUTE173

BASS

MELODY

33

DRUMS

PIANO

ACC.GUITAR

GITMUTE173

BASS

MELODY

35

DRUMS

GLOCKIN

PIANO

ACC.GUITAR

GITMUTE173

EL.GUITAR

BASS

MELODY

00:01:04:19
37.1,00
instrumental verse

37

DRUMS

GLOCKIN

PIANO

ACC.GUITAR

GITMUTE173

EL.GUITAR

BASS

40

DRUMS

GLOCKIN

PIANO

ACC.GUITAR

GITMUTE173

EL.GUITAR

BASS

43

DRUMS

GLOCKIN

PIANO

ACC.GUITAR

GITMUTE173

EL.GUITAR

BASS

46

DRUMS

GLOCKIN

PIANO

ACC.GUITAR

GITMUTE173

EL.GUITAR

BASS

49

DRUMS

GLOCKIN

PIANO

ACC.GUITAR

GITMUTE173

EL.GUITAR

BASS

52

DRUMS

GLOCKIN

PIANO

ACC.GUITAR

GITMUTE173

EL.GUITAR

BASS

STRINGS

MELODY

Detailed description of the musical score: The score is for a bridge section, measures 52 and 53. The DRUMS part features a consistent pattern of eighth notes with 'x' marks above them, indicating cymbal hits. The GLOCKIN part has a single note in measure 52 followed by rests. The PIANO part consists of a rhythmic accompaniment with chords in the right hand and a bass line in the left hand. The ACC.GUITAR part plays a series of chords. The GITMUTE173 part has a simple melodic line. The EL.GUITAR part has a single note in measure 52 followed by rests. The BASS part has a simple melodic line. The STRINGS part features a complex, multi-measure rest of 6 measures in measure 52, followed by a melodic line in measure 53. The MELODY part has a single note in measure 52 followed by rests.

54

DRUMS

PIANO

ACC.GUITAR

GITMUTE173

BASS

STRINGS

MELODY

3

Detailed description of the musical score: The score is arranged in a vertical stack of seven staves. The top staff is labeled 'DRUMS' and shows a consistent rhythmic pattern of eighth notes with 'x' marks above them, indicating cymbal hits. The second staff is labeled 'PIANO' and consists of two staves (treble and bass clef). The treble clef part features a complex rhythmic pattern of eighth notes with beams, while the bass clef part has a simpler eighth-note line. The third staff is labeled 'ACC.GUITAR' and shows a series of chords, each represented by a vertical line with a small circle, indicating a muted or accented guitar sound. The fourth staff is labeled 'GITMUTE173' and contains a simple eighth-note melody. The fifth staff is labeled 'BASS' and contains a simple eighth-note line. The sixth staff is labeled 'STRINGS' and shows a series of chords, each represented by a vertical line with a small circle, indicating a muted or accented string sound. The seventh staff is labeled 'MELODY' and contains a simple eighth-note melody with a triplet of eighth notes in measure 55, indicated by a '3' below the notes.

57

DRUMS

PIANO

ACC. GUITAR

GITMUTE173

BASS

STRINGS

MELODY

59

DRUMS

PIANO

ACC.GUITAR

GITMUTE173

BASS

STRINGS

MELODY

00:01:45:22
61.1,00
verse

61

DRUMS

PIANO

ACC.GUITAR

GITMUTE173

BASS

MELODY

63

DRUMS

PIANO

ACC.GUITAR

GITMUTE173

BASS

MELODY

65

DRUMS

PIANO

ACC.GUITAR

GITMUTE173

BASS

MELODY

67

DRUMS

PIANO

ACC.GUITAR

GITMUTE173

BASS

MELODY

69

DRUMS

PIANO

ACC.GUITAR

GITMUTE173

BASS

MELODY

71

DRUMS

GLOCKIN

VIBES 124

PIANO

ACC.GUITAR

GITMUTE173

BASS

MELODY

716

716

3

FLUTE

Christmas Carols - Holly Jolly Christmas

♩ = 140,000137

5 68

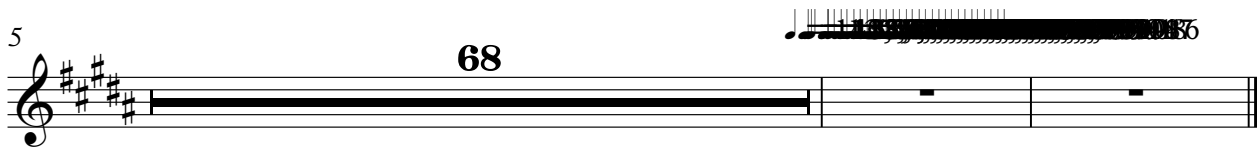

Christmas Carols - Holly Jolly Christmas

DRUMS

♩ = 140,000137

5

9

13

17

21

25

29

33

37

V.S.

DRUMS

41

45

49

53

57

61

65

69

♩ = 140,000137

31

36

42

47

52

19

16

♩ = 140,000137

71

71 6

PIANO

Christmas Carols - Holly Jolly Christmas

♩ = 140,000137

4

7

10

13

16

V.S.

19

22

25

28

31

34

37

40

43

46

49

52

55

58

61

64

67

70

72

73 74 75 76

♩ = 140,000137

6

12

18

24

30

36

41

47

53

2

ACC.GUITAR

59

65

70

♩ = 140,000137

V.S.

GITMUTE173

61

67

71

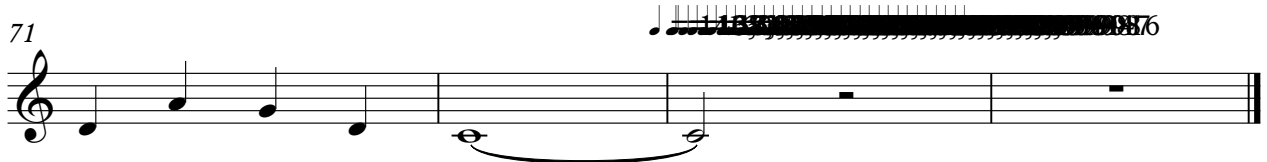

♩ = 140,000137

31

36

42

47

52

20

0001

Christmas Carols - Holly Jolly Christmas

BASS

♩ = 140,000137

V.S.

2

BASS

61

67

71

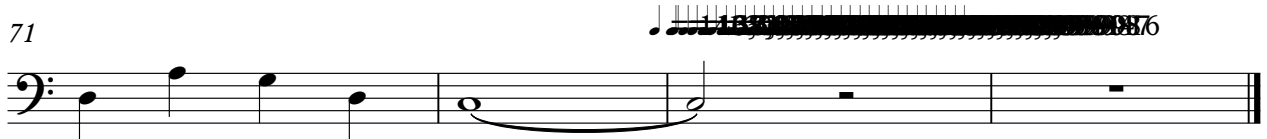

Christmas Carols - Holly Jolly Christmas

STRINGS

♩ = 140,000137

19

6

6

21

27

23

52

6

6

55

59

12

Christmas Carols - Holly Jolly Christmas

MELODY

♩ = 140,000137

3

7

11

15

19

24

28

32

35

16

53

58

63

67

70
