

Christmas Carols - It Came Upon A Midnight Clear

♩ = 135,000137

horn

lo str dbl

hi str dbl

hi str

lo str

5 ♩ = 140,000137

horn

lo str dbl

hi str dbl

hi str

lo str

9

horn

lo str dbl

hi str dbl

hi str

lo str

13

horn

lo str dbl

hi str dbl

hi str

lo str

16

horn

lo str dbl

hi str dbl

hi str

lo str

19

horn

lo str dbl

hi str dbl

hi str

lo str

23

horn

lo str dbl

hi str dbl

hi str

lo str

28

horn

lo str dbl

hi str dbl

hi str

lo str

32

horn

lo str dbl

hi str dbl

hi str

lo str

36

horn

lo str dbl

hi str dbl

hi str

lo str

39

horn

lo str dbl

hi str dbl

hi str

lo str

43

horn

lo str dbl

hi str dbl

hi str

lo str

46

horn

lo str dbl

hi str dbl

hi str

lo str

49

horn

lo str dbl

hi str dbl

hi str

lo str

52

horn

lo str dbl

hi str dbl

hi str

lo str

55

horn

lo str dbl

hi str dbl

hi str

lo str

59

horn

lo str dbl

hi str dbl

hi str

lo str

63

horn

lo str dbl

hi str dbl

hi str

lo str

67

horn

lo str dbl

hi str dbl

hi str

lo str

71

horn

lo str dbl

hi str dbl

hi str

lo str

73

horn

lo str dbl

hi str dbl

hi str

lo str

Christmas Carols - It Came Upon A Midnight Clear

horn

V.S.

2

horn

67

71

Christmas Carols - It Came Upon A Midnight Clear

lo str dbl

V.S.

2

lo str dbl

72

Christmas Carols - It Came Upon A Midnight Clear

hi str dbl

V.S.

Christmas Carols - It Came Upon A Midnight Clear

hi str

♩ = 135,000137

6 ♩ = 140,000137

10

14

19

25

31

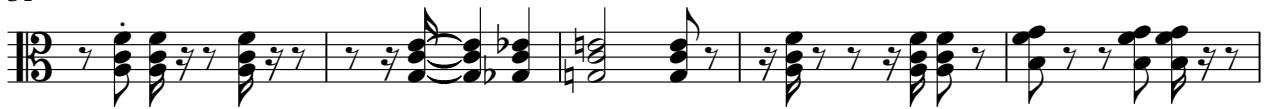

36

41

46

V.S.

2

hi str

50

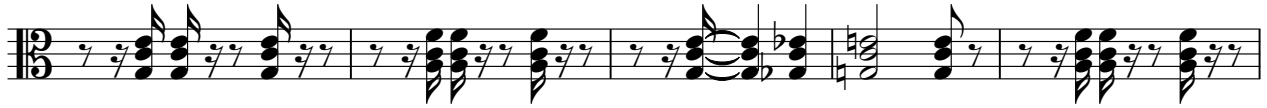

55

61

67

71

2

Christmas Carols - It Came Upon A Midnight Clear

lo str

♩ = 135,000137

6 ♩ = 140,000137

15

23

31

38

44

53

60

69

V.S.

2

lo str

72

2

