

Christmas Carols - Jingle Bells

0.0"
1.1,00
Jingle Bells - in Little Bavaria

♩ = 120,000000 ♩ = 120,000000

"Jingle Bells"

Escondido, CA

in "Little Bavaria"

Sequenced by

Lari/Tan Studios

(Play thru Module

not Sound Card)

♩ = 120,000000 ♩ = 120,000000

Larrie Dee at the

Copyright 1997 - Lari/Tan Studios

"Especially sequenced
Escondido, CA
in "Little Bavaria"
Sequenced by
larrie@pacbell.net
Lari/Tan Studios
(Play thru Module
not Sound Card)
Larrie Dee at the

4

"Especially sequenced
Escondido, CA

in "Little Bavaria"
for Bomi"
Sequenced by
larrie@pacbell.net

Lari/Tan Studios

A single staff in treble clef with a key signature of one flat and a 4/4 time signature, containing a continuous melodic line with eighth and sixteenth notes.

(Play thru Module

A grand staff (treble and bass clefs) with a key signature of one flat and a 4/4 time signature. The bass line contains chords and eighth notes, while the treble line has rests followed by a melodic phrase.

not Sound Card)

A single staff in bass clef with a key signature of one flat and a 4/4 time signature, featuring a sustained chord with a tremolo effect indicated by a wavy line.

Larrie Dee at the

A single staff in treble clef with a key signature of one flat and a 4/4 time signature, featuring a series of chords with a tremolo effect indicated by a wavy line.

6

"Jingle Bells"

"Especially sequenced

Escondido, CA

in "Little Bavaria"

for Bomi"

Sequenced by

larrie@pacbell.net

Lari/Tan Studios

(Play thru Module

not Sound Card)

Larrie Dee at the

9

"Jingle Bells"

"Especially sequenced
Escondido, CA

in "Little Bavaria"
for Bomi"

Sequenced by
larrie@pacbell.net

Lari/Tan Studios

(Play thru Module
not Sound Card)

Larrie Dee at the

10

"Jingle Bells"

"Especially sequenced"

Escondido, CA

in "Little Bavaria"

for Bomi"

Sequenced by

larrie@pacbell.net

Lari/Tan Studios

(Play thru Module

not Sound Card)

Larrie Dee at the

11

"Jingle Bells"

"Especially sequenced

Escondido, CA

in "Little Bavaria"

for Bomi"

Sequenced by

larrie@pacbell.net

Lari/Tan Studios

(Play thru Module

not Sound Card)

Larrie Dee at the

12

"Jingle Bells"

"Especially sequenced"

Escondido, CA

in "Little Bavaria"

for Bomi"

Sequenced by

larrie@pacbell.net

Lari/Tan Studios

(Play thru Module

not Sound Card)

Larrie Dee at the

13

"Jingle Bells"

"Especially sequenced

Escondido, CA

in "Little Bavaria"

for Bomi"

Sequenced by

larrie@pacbell.net

Lari/Tan Studios

(Play thru Module

not Sound Card)

Larrie Dee at the

14

"Jingle Bells"

"Especially sequenced

Escondido, CA

in "Little Bavaria"

for Bomi"

Sequenced by

larrie@pacbell.net

Lari/Tan Studios

(Play thru Module

not Sound Card)

Larrie Dee at the

15

"Jingle Bells"

"Especially sequenced

Escondido, CA

in "Little Bavaria"

for Bomi"

Sequenced by

larrie@pacbell.net

Lari/Tan Studios

(Play thru Module

not Sound Card)

Larrie Dee at the

16

"Jingle Bells"

"Especially sequenced

Escondido, CA

in "Little Bavaria"

for Bomi"

Sequenced by

larrie@pacbell.net

Lari/Tan Studios

(Play thru Module

Larrie Dee at the

17

"Jingle Bells"

"Especially sequenced

Escondido, CA

in "Little Bavaria"

for Bomi"

Sequenced by

larrie@pacbell.net

Lari/Tan Studios

(Play thru Module

not Sound Card)

Larrie Dee at the

18

"Jingle Bells"

"Especially sequenced
Escondido, CA

in "Little Bavaria"
for Bomi"

Sequenced by
larrie@pacbell.net

Lari/Tan Studios

(Play thru Module
not Sound Card)

Larrie Dee at the

19

"Jingle Bells"

"Especially sequenced

Escondido, CA

in "Little Bavaria"

for Bomi"

Sequenced by

larrie@pacbell.net

Lari/Tan Studios

(Play thru Module

not Sound Card)

Larrie Dee at the

20

"Jingle Bells"

"Especially sequenced

Escondido, CA

in "Little Bavaria"

for Bomi"

Sequenced by

larrie@pacbell.net

Lari/Tan Studios

(Play thru Module

not Sound Card)

Larrie Dee at the

21

"Jingle Bells"

"Especially sequenced
Escondido, CA

in "Little Bavaria"
for Bomi"

Sequenced by
larrie@pacbell.net

Lari/Tan Studios

(Play thru Module
not Sound Card)

Larrie Dee at the

22

"Jingle Bells"

"Especially sequenced"

Escondido, CA

in "Little Bavaria"

for Bomi"

Sequenced by

larrie@pacbell.net

Lari/Tan Studios

(Play thru Module

not Sound Card)

Larrie Dee at the

23

"Jingle Bells"

"Especially sequenced

Escondido, CA

in "Little Bavaria"

for Bomi"

Sequenced by

larrie@pacbell.net

Lari/Tan Studios

(Play thru Module

not Sound Card)

Larrie Dee at the

24

"Jingle Bells"

"Especially sequenced
Escondido, CA

in "Little Bavaria"
for Bomi"

Sequenced by
larrie@pacbell.net

Lari/Tan Studios

(Play thru Module
not Sound Card)

Larrie Dee at the

25

"Jingle Bells"

"Especially sequenced

Escondido, CA

in "Little Bavaria"

for Bomi"

Sequenced by

larrie@pacbell.net

Lari/Tan Studios

(Play thru Module

not Sound Card)

Larrie Dee at the

26

"Jingle Bells"

"Especially sequenced

Escondido, CA

in "Little Bavaria"

for Bomi"

Sequenced by

larrie@pacbell.net

Lari/Tan Studios

(Play thru Module

not Sound Card)

Larrie Dee at the

27

"Jingle Bells"

"Especially sequenced

Escondido, CA

in "Little Bavaria"

for Bomi"

Sequenced by

larrie@pacbell.net

Lari/Tan Studios

(Play thru Module

not Sound Card)

Larrie Dee at the

28

"Jingle Bells"

"Especially sequenced
Escondido, CA

in "Little Bavaria"
for Bomi"

Sequenced by
larrie@pacbell.net

Lari/Tan Studios
(Play thru Module
not Sound Card)

Larrie Dee at the

29

"Jingle Bells"

"Especially sequenced

Escondido, CA

in "Little Bavaria"

for Bomi"

Sequenced by

larrie@pacbell.net

Lari/Tan Studios

(Play thru Module

not Sound Card)

Larrie Dee at the

30

"Jingle Bells"

"Especially sequenced

Escondido, CA

in "Little Bavaria"

for Bomi"

Sequenced by

larrie@pacbell.net

Lari/Tan Studios

(Play thru Module

not Sound Card)

Larrie Dee at the

31

"Jingle Bells"

"Especially sequenced
Escondido, CA

in "Little Bavaria"
for Bomi"

Sequenced by
larrie@pacbell.net

Lari/Tan Studios

(Play thru Module
not Sound Card)

Larrie Dee at the

32

"Jingle Bells"

"Especially sequenced
Escondido, CA

in "Little Bavaria"
for Bomi"

Sequenced by
larrie@pacbell.net

Lari/Tan Studios

(Play thru Module
not Sound Card)

Larrie Dee at the

33

"Jingle Bells"

"Especially sequenced

Escondido, CA

in "Little Bavaria"

for Bomi"

Sequenced by

larrie@pacbell.net

Lari/Tan Studios

(Play thru Module

not Sound Card)

Larrie Dee at the

34

"Jingle Bells"

"Especially sequenced
Escondido, CA

in "Little Bavaria"
for Bomi"

Sequenced by
larrie@pacbell.net

Lari/Tan Studios

(Play thru Module
not Sound Card)

Larrie Dee at the

35

"Jingle Bells"

"Especially sequenced

Escondido, CA

in "Little Bavaria"

for Bomi"

Sequenced by

larrie@pacbell.net

Lari/Tan Studios

(Play thru Module

not Sound Card)

Larrie Dee at the

36

"Jingle Bells"

"Especially sequenced

Escondido, CA

in "Little Bavaria"

for Bomi"

Sequenced by

larrie@pacbell.net

Lari/Tan Studios

(Play thru Module

not Sound Card)

Larrie Dee at the

37

"Jingle Bells"

"Especially sequenced

Escondido, CA

in "Little Bavaria"

for Bomi"

Sequenced by

larrie@pacbell.net

Lari/Tan Studios

(Play thru Module

not Sound Card)

Larrie Dee at the

38

"Jingle Bells"

"Especially sequenced

Escondido, CA

in "Little Bavaria"

for Bomi"

Sequenced by

larrie@pacbell.net

Lari/Tan Studios

(Play thru Module

not Sound Card)

Larrie Dee at the

39

"Jingle Bells"

"Especially sequenced

Escondido, CA

in "Little Bavaria"

for Bomi"

Sequenced by

larrie@pacbell.net

Lari/Tan Studios

(Play thru Module

Larrie Dee at the

Escondido, CA

in "Little Bavaria"

for Bomi"

Sequenced by

larrie@pacbell.net

Lari/Tan Studios

(Play thru Module

Larrie Dee at the

41

"Jingle Bells"

"Especially sequenced"

Escondido, CA

in "Little Bavaria"

for Bomi"

Sequenced by

larrie@pacbell.net

Lari/Tan Studios

(Play thru Module

not Sound Card)

Larrie Dee at the

44

"Jingle Bells"

"Especially sequenced
Escondido, CA

in "Little Bavaria"
for Bomi"

Sequenced by
larrie@pacbell.net

Lari/Tan Studios

(Play thru Module
not Sound Card)

Larrie Dee at the

46

"Jingle Bells"

"Especially sequenced

Escondido, CA

in "Little Bavaria"

for Bomi"

Sequenced by

larrie@pacbell.net

Lari/Tan Studios

(Play thru Module

not Sound Card)

Larrie Dee at the

47

"Jingle Bells"

"Especially sequenced

Escondido, CA

in "Little Bavaria"

for Bomi"

Sequenced by

larrie@pacbell.net

Lari/Tan Studios

(Play thru Module

not Sound Card)

Larrie Dee at the

48

"Jingle Bells"

"Especially sequenced

Escondido, CA

in "Little Bavaria"

for Bomi"

Sequenced by

larrie@pacbell.net

Lari/Tan Studios

(Play thru Module

not Sound Card)

Larrie Dee at the

49

"Jingle Bells"

"Especially sequenced

Escondido, CA

in "Little Bavaria"

for Bomi"

Sequenced by

larrie@pacbell.net

Lari/Tan Studios

(Play thru Module

not Sound Card)

Larrie Dee at the

50

"Jingle Bells"
 "Especially sequenced
 Escondido, CA

in "Little Bavaria"
 for Bomi"
 Sequenced by
 larrie@pacbell.net

Lari/Tan Studios

(Play thru Module
 not Sound Card)

Larrie Dee at the

51

"Jingle Bells"

"Especially sequenced"

Escondido, CA

in "Little Bavaria"

for Bomi"

Sequenced by

larrie@pacbell.net

Lari/Tan Studios

(Play thru Module

not Sound Card)

Larrie Dee at the

52

"Jingle Bells"

"Especially sequenced"

Escondido, CA

in "Little Bavaria"

for Bomi"

Sequenced by

larrie@pacbell.net

Lari/Tan Studios

(Play thru Module

not Sound Card)

Larrie Dee at the

53

"Jingle Bells"

"Especially sequenced

Escondido, CA

in "Little Bavaria"

for Bomi"

Sequenced by

larrie@pacbell.net

Lari/Tan Studios

(Play thru Module

not Sound Card)

Larrie Dee at the

54

"Jingle Bells"

"Especially sequenced
Escondido, CA

in "Little Bavaria"
for Bomi"

Sequenced by
larrie@pacbell.net

Lari/Tan Studios

(Play thru Module
not Sound Card)

Larrie Dee at the

55

"Jingle Bells"

"Especially sequenced

Escondido, CA

in "Little Bavaria"

for Bomi"

Sequenced by

larrie@pacbell.net

Lari/Tan Studios

(Play thru Module

not Sound Card)

Larrie Dee at the

56

"Jingle Bells"

"Especially sequenced

Escondido, CA

in "Little Bavaria"

for Bomi"

Sequenced by

larrie@pacbell.net

Lari/Tan Studios

(Play thru Module

not Sound Card)

Larrie Dee at the

57

"Jingle Bells"

"Especially sequenced

Escondido, CA

in "Little Bavaria"

for Bomi"

Sequenced by

larrie@pacbell.net

Lari/Tan Studios

(Play thru Module

not Sound Card)

Larrie Dee at the

58

"Jingle Bells"

"Especially sequenced

Escondido, CA

in "Little Bavaria"

for Bomi"

Sequenced by

larrie@pacbell.net

Lari/Tan Studios

(Play thru Module

not Sound Card)

Larrie Dee at the

59

"Jingle Bells"

"Especially sequenced

Escondido, CA

in "Little Bavaria"

for Bomi"

Sequenced by

larrie@pacbell.net

Lari/Tan Studios

(Play thru Module

Larrie Dee at the

60

Escondido, CA

in "Little Bavaria"

for Bomi"

Sequenced by

Lari/Tan Studios

(Play thru Module

Larrie Dee at the

61

for Bomi"

larrie@pacbell.net

"Jingle Bells" Christmas Carols - Jingle Bells

♩ = 120,000000 ♩ = 120,000000

5

9

12

15

18

21

24

27

30

33

"Jingle Bells"

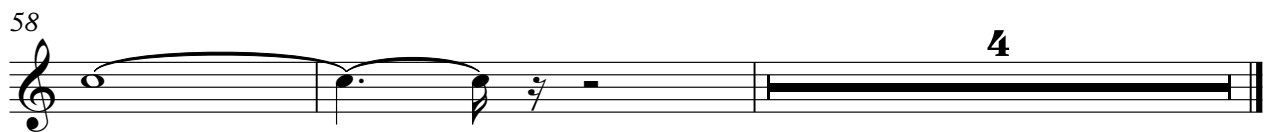

Christmas Carols - Jingle Bells

"Especially sequenced"

♩ = 120,000000 ♩ = 120,000000

5

10

15

20

25

30

34

38

2

Copyright 1997 - Lari/Tan Studios

2

"Especially sequenced"

42

48

54

58

Escondido, CA Christmas Carols - Jingle Bells

♩ = 120,000000020,000000

Measures 2-4 of the bass line, continuing the rhythmic pattern with various chord voicings.

Measures 11-13 of the bass line, continuing the accompaniment.

Measures 17-19 of the bass line, continuing the accompaniment.

Measures 20-22 of the bass line, continuing the accompaniment.

Measures 26-28 of the bass line, continuing the accompaniment.

Escondido, CA

32

35

38

41

44

47

50

53

56

59

in "Little Bavaria" Christmas Carols - Jingle Bells

♩ = 120,000000 ♩ = 120,000000

for Bomi"

Christmas Carols - Jingle Bells

♩ = 120,000000 ♩ = 120,000000

4/4 **2**

7

11

15

19

23

27

31

35

39

2

for Bomi"

43

47

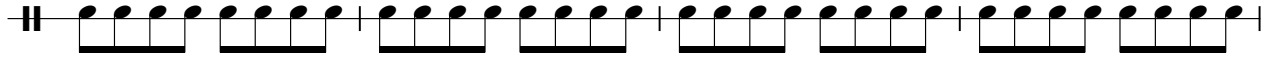

51

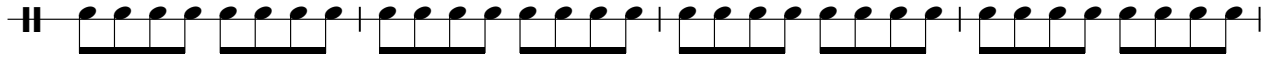

55

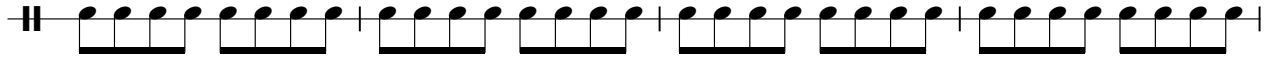

59

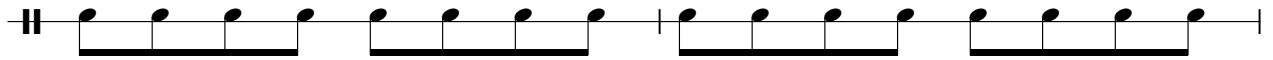

61

Sequenced by Christmas Carols - Jingle Bells

♩ = 120,000000 ♩ = 120,000000

II 4/4 - | 7 | G4 A4 B4 C5 | B4 A4 G4 F4 | E4 D4 C4 B3 | A3 G3 F3 E3 | D3 C3 B2 A2 |

6 | G4 A4 B4 C5 | B4 A4 G4 F4 | E4 D4 C4 B3 | A3 G3 F3 E3 | D3 C3 B2 A2 | G2 A2 B2 C3 |

10 | G4 A4 B4 C5 | B4 A4 G4 F4 | E4 D4 C4 B3 | A3 G3 F3 E3 | D3 C3 B2 A2 | G2 A2 B2 C3 |

14 | G4 A4 B4 C5 | B4 A4 G4 F4 | E4 D4 C4 B3 | A3 G3 F3 E3 | D3 C3 B2 A2 | G2 A2 B2 C3 |

18 | G4 A4 B4 C5 | B4 A4 G4 F4 | E4 D4 C4 B3 | A3 G3 F3 E3 | D3 C3 B2 A2 | G2 A2 B2 C3 |

22 | G4 A4 B4 C5 | B4 A4 G4 F4 | E4 D4 C4 B3 | A3 G3 F3 E3 | D3 C3 B2 A2 | G2 A2 B2 C3 |

26 | G4 A4 B4 C5 | B4 A4 G4 F4 | E4 D4 C4 B3 | A3 G3 F3 E3 | D3 C3 B2 A2 | G2 A2 B2 C3 |

30 | G4 A4 B4 C5 | B4 A4 G4 F4 | E4 D4 C4 B3 | A3 G3 F3 E3 | D3 C3 B2 A2 | G2 A2 B2 C3 |

34 | G4 A4 B4 C5 | B4 A4 G4 F4 | E4 D4 C4 B3 | A3 G3 F3 E3 | D3 C3 B2 A2 | G2 A2 B2 C3 |

38 | G4 A4 B4 C5 | B4 A4 G4 F4 | E4 D4 C4 B3 | A3 G3 F3 E3 | D3 C3 B2 A2 | G2 A2 B2 C3 |

42

46

50

54

58

larrie@pacbell.net Christmas Carols - Jingle Bells

♩ = 120,000000 = 120,000000

8

14

20

27

33

39

46

52

58

Copyright 1997 - Lari/Tan Studios

Lari/Tan Studios Christmas Carols - Jingle Bells

♩ = 120,000000 ♩ = 120,000000

4

6

8

10

12

14

16

20

Copyright 1997 - Lari/Tan Studios

V.S.

24

26

28

30

32

34

36

38

V.S.

60

Christmas Carols - Jingle Bells

(Play thru Module)

♩ = 120,000000 ♩ = 120,000000

Copyright 1997 - Lari/Tan Studios

V.S.

26

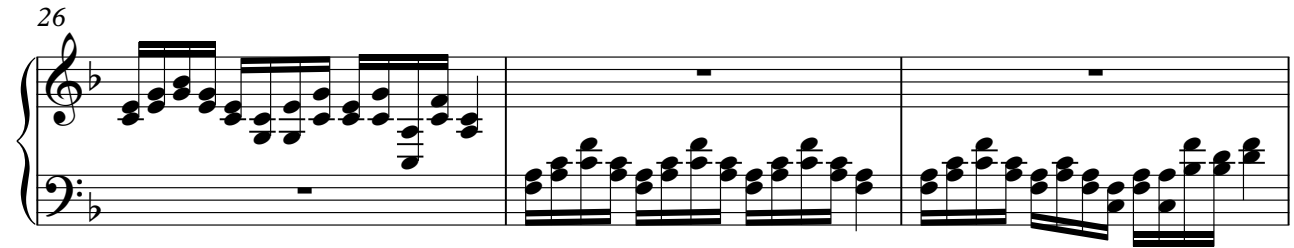

29

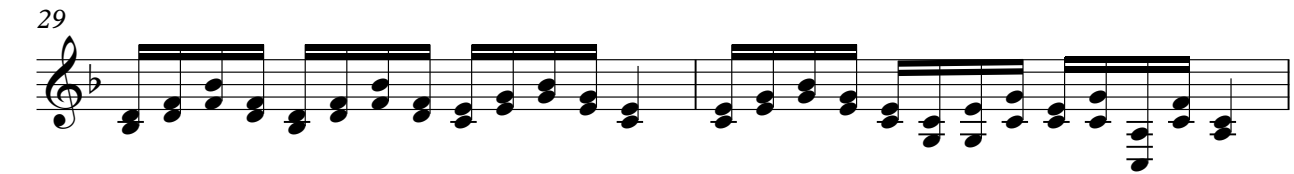

31

34

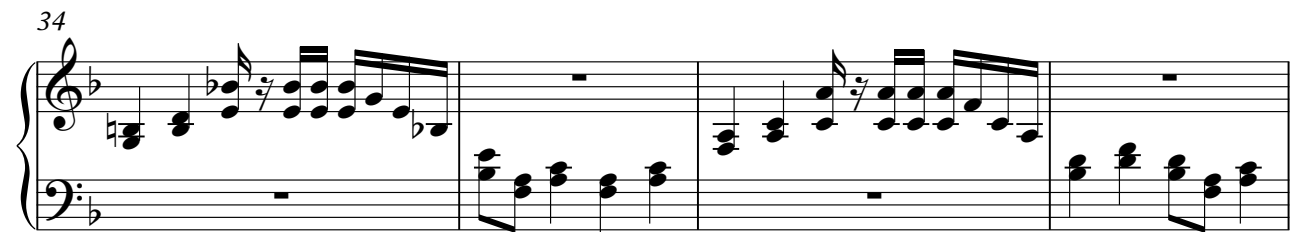

38

41

46

50

53

56

59

not Sound Card) Christmas Carols - Jingle Bells

♩ = 120,000000 = 120,000000

35

39

3

47

53

56

5

Larrie Dee at the Christmas Carols - Jingle Bells

♩ = 120,000000 ♩ = 120,000000

7
12
17
22
26
31
35
39
43

Copyright 1997 - Larri/Tan Studios

V.S.

2

Larrie Dee at the

48

53

58

3