

# Never Been Any Reason

Head East  
Flat As A Pancake

♩ = 135

4

**Intro**

D Asus4/C F

L-Sth

*mf*

Bb

**Preverse**

*f*

15

20

**Verse1** Did you see any action? Did you make any friends?

23

30

33

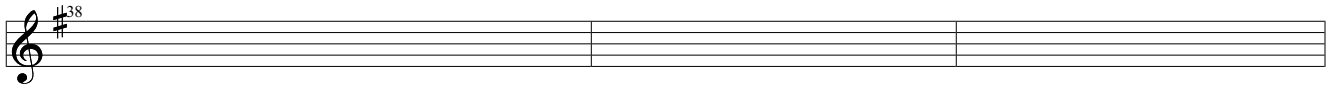
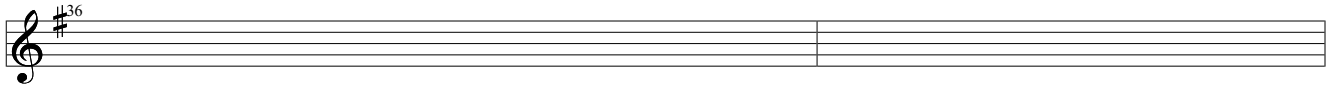

**Turnaround**

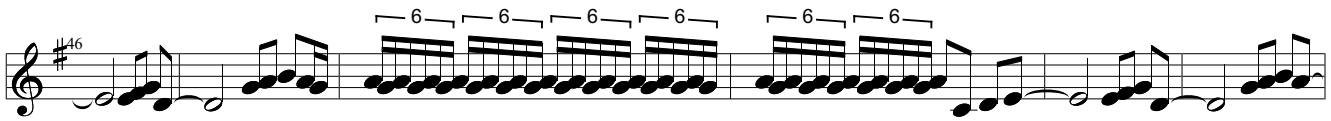
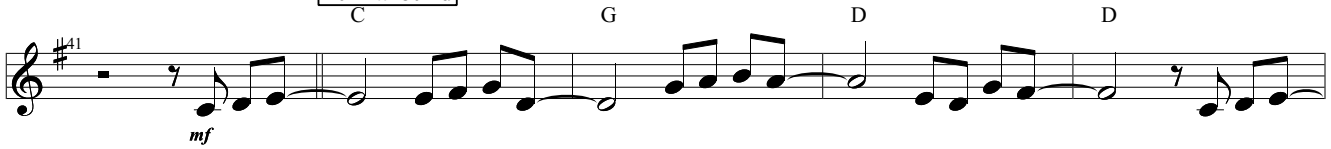

**Verse2** Did you have any bad dreams, did you break any glass?

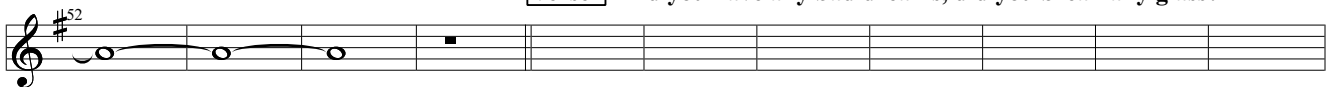

You've been talking in circles, since I've been able to cry.

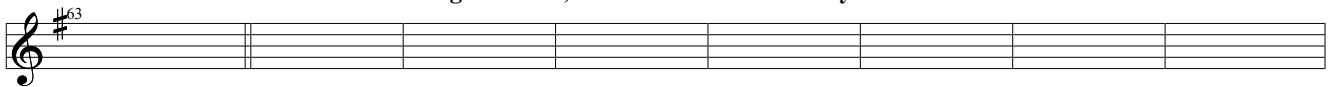

**Chorus1** Save my life, I'm going down for the last time

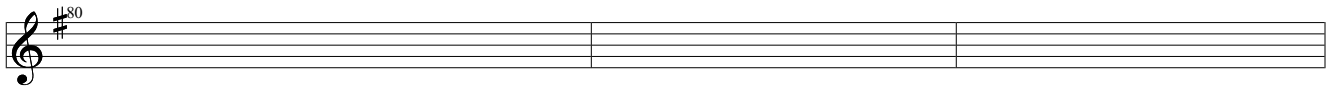
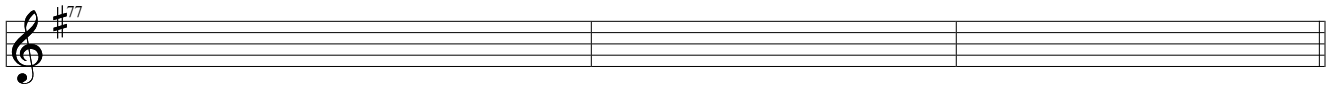
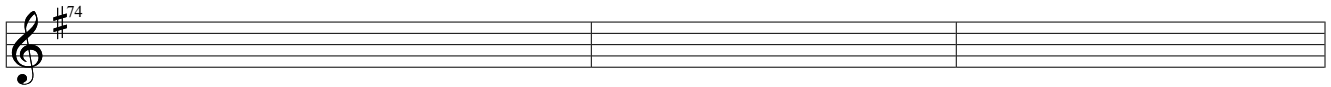
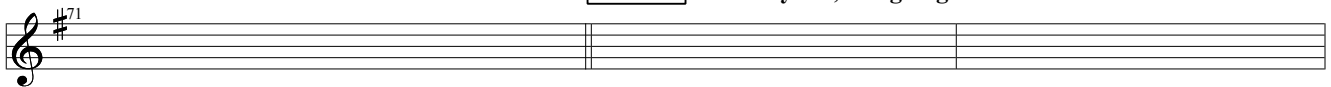

3

### Synthesizer lead

C

*mf*

5

5

5

2

4

5

2

2

4

3

5

**Verse 3** Have you ever been lonely? Do you have any fun?

There's never been any reason. . . (stop)

**Acapella** Save my life, I'm going down for the last time

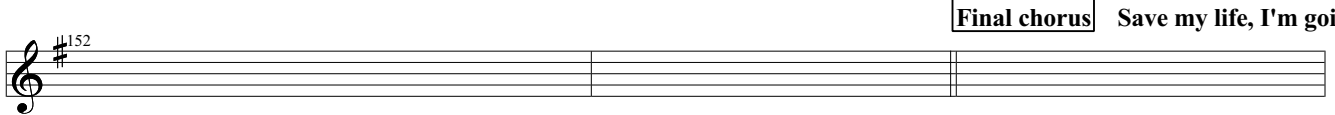
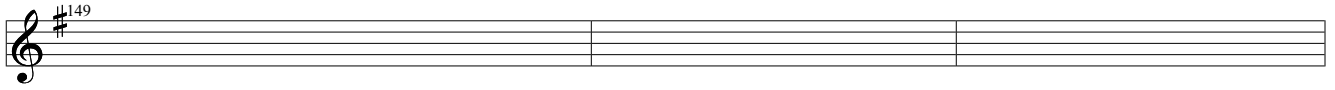
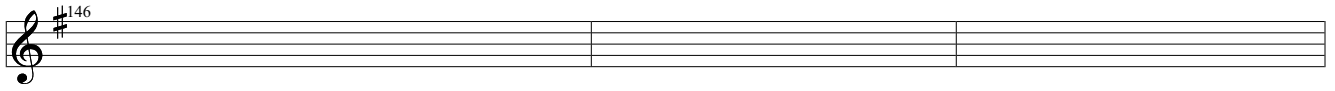
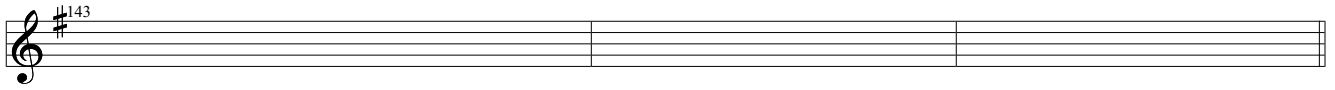
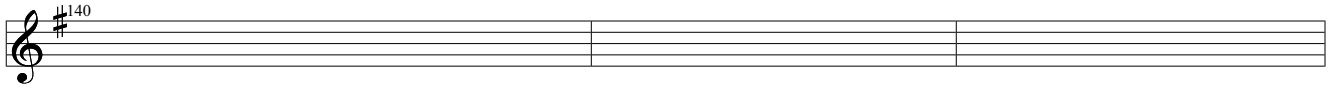

**Final chorus** Save my life, I'm going do

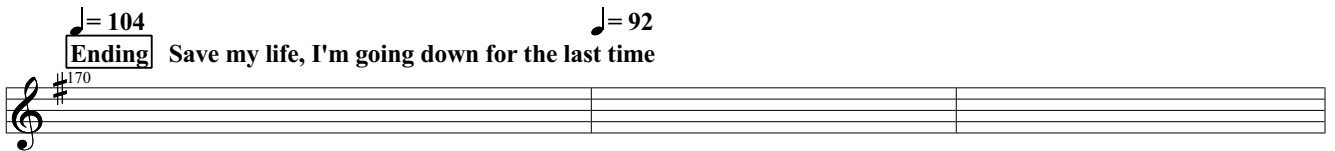
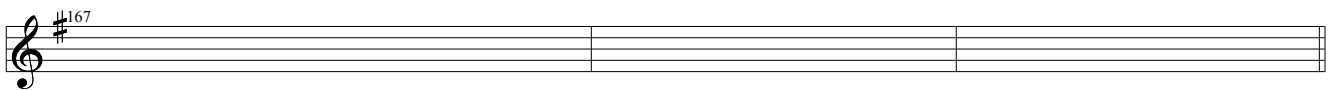
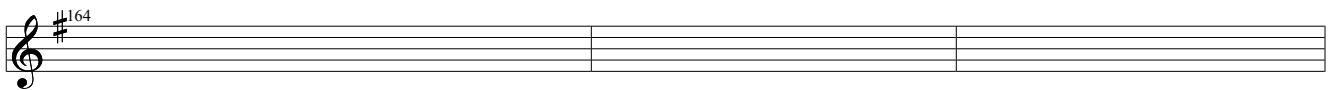
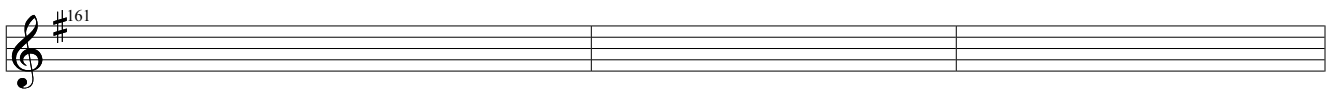
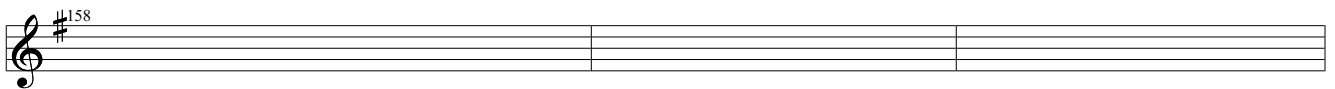
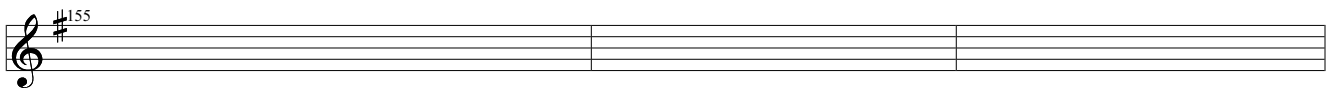

Ending Save my life, I'm going down for the last time

