

Christmas Carols - The Night Before Christmas

♩ = 100,000000

Clarinet in Bb

Alto Saxophone

Percussion

Jazz Guitar

Kora

Bandoneon

Bandoneon

Viola

Solo

♩ = 100,000000

6

Cl.

Alto Sax.

Perc.

J. Gtr.

Kora

Band.

Band.

Vla.

Solo

10

Cl.

Alto Sax.

Perc.

J. Gtr.

Kora

Band.

Band.

Vla.

Solo

14

Cl.

Alto Sax.

Perc.

J. Gtr.

Kora

Band.

Band.

Vla.

Solo

18

Cl.

Alto Sax.

Perc.

J. Gtr.

Kora

Band.

Band.

Vla.

Solo

22

Cl.

Alto Sax.

Perc.

J. Gtr.

Kora

Band.

Band.

Vla.

Solo

26

Cl.

Alto Sax.

Perc.

J. Gtr.

Kora

Band.

Band.

Vla.

Solo

30

Cl.

Alto Sax.

Perc.

J. Gtr.

Kora

Band.

Band.

Vla.

Solo

33

Cl.

Alto Sax.

Perc.

J. Gtr.

Kora

Band.

Band.

Vla.

Solo

37

Cl.

Alto Sax.

Perc.

J. Gtr.

Kora

Band.

Band.

Vla.

Solo

41

Cl.

Alto Sax.

Perc.

J. Gtr.

Kora

Band.

Band.

Vln.

Solo

45

Cl.

Alto Sax.

Perc.

J. Gtr.

Kora

Band.

Band.

Vla.

Solo

49

Cl.

Alto Sax.

Perc.

J. Gtr.

Kora

Band.

Band.

Vla.

Solo

53

Cl.

Alto Sax.

Perc.

J. Gtr.

Kora

Band.

Band.

Vla.

Solo

57

Cl.

Alto Sax.

Perc.

J. Gtr.

Kora

Band.

Band.

Vla.

Solo

61

Cl.

Alto Sax.

Perc.

J. Gtr.

Kora

Band.

Band.

Vla.

Solo

65

Cl.

Alto Sax.

Perc.

J. Gtr.

Kora

Band.

Band.

Vla.

Solo

69

Cl.

Alto Sax.

Perc.

J. Gtr.

Kora

Band.

Band.

Vla.

Solo

72

Cl.

Alto Sax.

Perc.

J. Gtr.

Kora

Band.

Band.

Vla.

Solo

75

Cl.

Alto Sax.

Perc.

J. Gtr.

Kora

Band.

Band.

Vla.

Solo

♩ = 98,99999999985

79 ♩ = 96,999954,99992,999985 ♩ = 93,000038 ♩ = 89,999954 ♩ = 89,88008823 ♩ = 87,00002

Cl.

Alto Sax.

Perc.

J. Gtr.

Kora

Band.

Band.

Vla.

Solo

♩ = 96,999954,99992,999985 ♩ = 93,000038 ♩ = 89,999954 ♩ = 89,88008823 ♩ = 87,00002

82 ♩ = 85,000846,99982,99982,000830,00078,99977,999977 ♩ = 75,000709,99975,9992,8500

Cl.

Alto Sax.

Perc.

J. Gtr.

Kora

Band.

Band.

Vln.

Solo

♩ = 85,000846,99982,99982,000830,00078,99977,999977 ♩ = 75,000709,99975,9992,8500

Christmas Carols - The Night Before Christmas
Clarinet in B \flat

$\text{♩} = 100,000000$

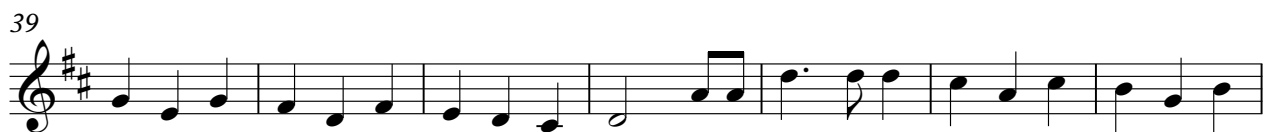

V.S.

Christmas Carols - The Night Before Christmas

Alto Saxophone

♩ = 100,000000

9

16

24

32

39

46

53

61

69

V.S.

Christmas Carols - The Night Before Christmas

Percussion

♩ = 100,000000
2

7

12

17

22

27

32

37

42

47

V.S.

Percussion

52

57

62

67

72

77

$\text{♩} = 98,9999799995,99995,9999299985,00018999985 = 89,999954$

81

$\text{♩} = 89,000888,00087,00085,00084,00082,00080,00078,00076,00074,00072,00070,00068,00066,00064,00062,00060,00058,00056,00054,00052,00050,00048,00046,00044,00042,00040,00038,00036,00034,00032,00030,00028,00026,00024,00022,00020,00018,00016,00014,00012,00010,00008,00006,00004,00002,00000$

♩ = 100,000000

2

9

16

24

30

37

45

53

62

70

V.S.

Christmas Carols - The Night Before Christmas

Kora

♩ = 100,000000

2

7

12

17

22

27

31

35

40

45

V.S.

50

55

60

65

70

74 ♩ = 98,999973999985

79 ♩ = 96,999954 ♩ = 94,9999299985 ♩ = 93,001038985 ♩ = 89,989954038 ♩ = 88,00872300023

82 ♩ = 85,000086,999982,999927000030,000078,99997699997776,999957000078,999928999985 = 72,(

Bandoneon Christmas Carols - The Night Before Christmas

♩ = 100,000000

9

16

24

32

39

V.S.

Bandoneon Christmas Carols - The Night Before Christmas

♩ = 100,000000

9

16

24

32

39

V.S.

Christmas Carols - The Night Before Christmas

Viola

♩ = 100,000000
2

12

22

32

43

54

64

74

♩ = 98,999,999,999,999,999 ♩ = 94,9,999

80

♩ = 93,000,000,000,000,000 ♩ = 89,999,999,999,999,999 ♩ = 85,999,999,999,999,999 ♩ = 81,999,999,999,999,999 ♩ = 77,999,999,999,999,999 ♩ = 73,999,999,999,999,999 ♩ = 69,999,999,999,999,999 ♩ = 65,999,999,999,999,999 ♩ = 61,999,999,999,999,999 ♩ = 57,999,999,999,999,999 ♩ = 53,999,999,999,999,999 ♩ = 49,999,999,999,999,999 ♩ = 45,999,999,999,999,999 ♩ = 41,999,999,999,999,999 ♩ = 37,999,999,999,999,999 ♩ = 33,999,999,999,999,999 ♩ = 29,999,999,999,999,999 ♩ = 25,999,999,999,999,999 ♩ = 21,999,999,999,999,999 ♩ = 17,999,999,999,999,999 ♩ = 13,999,999,999,999,999 ♩ = 9,999,999,999,999,999 ♩ = 5,999,999,999,999,999 ♩ = 1,999,999,999,999,999 ♩ = 0,999,999,999,999,999

Christmas Carols - The Night Before Christmas

Solo

♩ = 100,000000

12

22

32

41

52

62

72

♩ = 98,99999985

79

♩ = 06, 0499999929853, 03, 0399999930380237, 0389999999703303, 007099997775, 00509999852, 00003