

# Christmas Carols - Oh Tannenbaum

♩ = 100,000000

Jazz Drum Set

Piano image is split

piano keyboard.

Acoustic Bass

into Ch 1-9 & 11-15

and spread left to

right bass to treble

as facing the

=====

Sequenced by

D.W.Barnes

=====

piano keyboard.

into Ch 1-9 & 11-15

and spread left to

right bass to treble

as facing the

=====

Sequenced by

D.W.Barnes

=====

9

and spread left to

as facing the

=====

Sequenced by

D.W.Barnes

=====

piano keyboard.

and spread left to

right bass to treble

as facing the

=====  
Sequenced by

D.W.Barnes

=====  
=====  
=====  
=====  
=====

♩ = 129,000076

17

Jazz Drum Set

Piano image is split

piano keyboard.

Acoustic Bass

into Ch 1-9 & 11-15

=====

Sequenced by

D.W.Barnes

=====

♩ = 129,000076

20

Jazz Drum Set

Piano image is split

Acoustic Bass

into Ch 1-9 & 11-15

and spread left to

right bass to treble

as facing the

Sequenced by

D.W.Barnes

=====

Jazz Drum Set

Acoustic Bass

and spread left to

right bass to treble

as facing the

Sequenced by

=====

24

Jazz Drum Set

Acoustic Bass

into Ch 1-9 & 11-15

and spread left to

right bass to treble

=====

Sequenced by

D.W.Barnes

=====

26 

Jazz Drum Set

piano keyboard.

Acoustic Bass

and spread left to

right bass to treble

as facing the

=====

Sequenced by

=====

3

28

Jazz Drum Set

Acoustic Bass

into Ch 1-9 & 11-15

and spread left to

right bass to treble

Sequenced by

D.W.Barnes

=====  
3

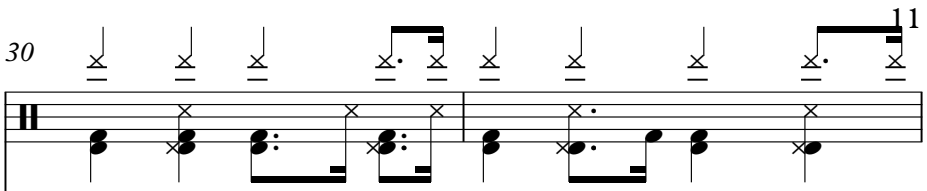
30 

Jazz Drum Set 

piano keyboard. 

Acoustic Bass 

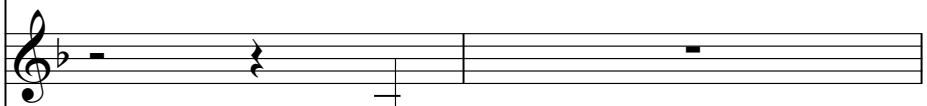
into Ch 1-9 & 11-15 

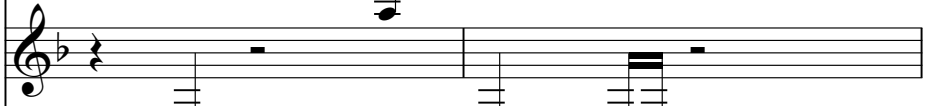
and spread left to 

right bass to treble 

=====  

Sequenced by 

=====  

32

Jazz Drum Set

piano keyboard.

Acoustic Bass

and spread left to

right bass to treble

as facing the

=====

Sequenced by

D.W.Barnes

=====

Jazz Drum Set

Piano image is split

piano keyboard.

Acoustic Bass

into Ch 1-9 & 11-15

and spread left to

as facing the

=====

Sequenced by

D.W.Barnes

=====

36

Jazz Drum Set

Piano image is split

Acoustic Bass

into Ch 1-9 & 11-15

and spread left to

right bass to treble

as facing the

Sequenced by

D.W.Barnes

=====

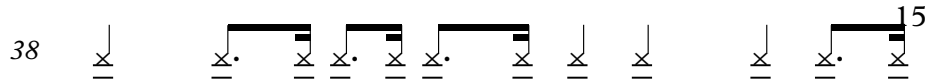
38  15

Jazz Drum Set

Acoustic Bass

and spread left to

right bass to treble

as facing the

Sequenced by

=====

40

Jazz Drum Set

Acoustic Bass

into Ch 1-9 & 11-15

and spread left to

right bass to treble

=====  
Sequenced by

D.W.Barnes

=====  
3

Detailed description of the musical score: The score is for page 16, starting at measure 40. It features a Jazz Drum Set part with a 3-measure triplet. The Acoustic Bass part also has a 3-measure triplet. The guitar parts include a sequence of chords (1-9 and 11-15), a spread left to right bass to treble, and a sequenced part by D.W. Barnes. The score is marked with a 40 and a 3-measure triplet.

Jazz Drum Set

piano keyboard.

Acoustic Bass

and spread left to

right bass to treble

as facing the

=====

Sequenced by

=====

3

44

Jazz Drum Set

Acoustic Bass

into Ch 1-9 & 11-15

and spread left to

right bass to treble

Sequenced by

D.W.Barnes

=====

46 19

Jazz Drum Set

piano keyboard.

Acoustic Bass

into Ch 1-9 & 11-15

and spread left to

right bass to treble

=====

Sequenced by

=====

48

Jazz Drum Set

piano keyboard.

Acoustic Bass

and spread left to

right bass to treble

as facing the

=====

Sequenced by

D.W.Barnes

=====

Jazz Drum Set

Piano image is split

piano keyboard.

Acoustic Bass

into Ch 1-9 & 11-15

and spread left to

as facing the

=====

Sequenced by

D.W.Barnes

=====

52

Jazz Drum Set

Piano image is split

Acoustic Bass

into Ch 1-9 & 11-15

and spread left to

right bass to treble

as facing the

Sequenced by

D.W.Barnes

=====

54 23

Jazz Drum Set

Acoustic Bass

and spread left to

right bass to treble

as facing the

Sequenced by

=====

56

Jazz Drum Set

Acoustic Bass

into Ch 1-9 & 11-15

and spread left to

right bass to treble

=====  
Sequenced by

D.W.Barnes

=====  
3

Jazz Drum Set

piano keyboard.

Acoustic Bass

and spread left to

right bass to treble

as facing the

=====

Sequenced by

=====

60

Jazz Drum Set

Acoustic Bass

into Ch 1-9 & 11-15

and spread left to

right bass to treble

Sequenced by

D.W.Barnes

=====

62

Jazz Drum Set

piano keyboard.

Acoustic Bass

into Ch 1-9 & 11-15

and spread left to

right bass to treble

=====

Sequenced by

=====

64

Jazz Drum Set

piano keyboard.

Acoustic Bass

and spread left to

right bass to treble

as facing the

=====

Sequenced by

D.W.Barnes

=====

Jazz Drum Set

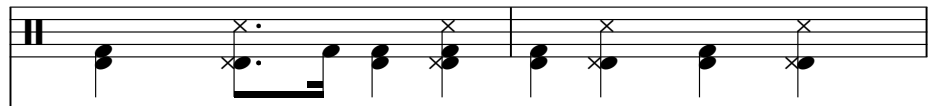

Acoustic Bass

and spread left to

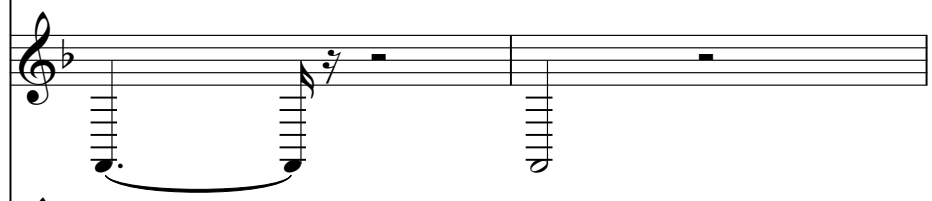

right bass to treble

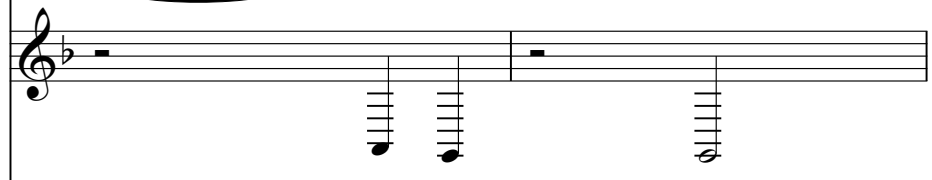

as facing the

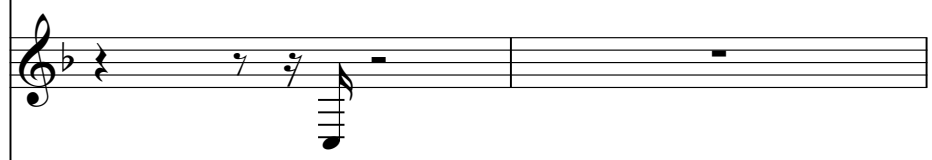

=====

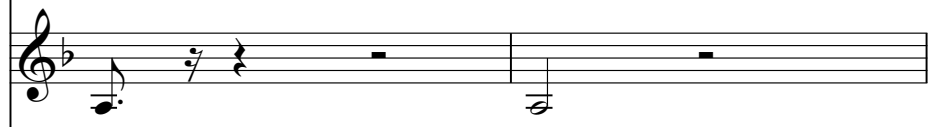

Sequenced by

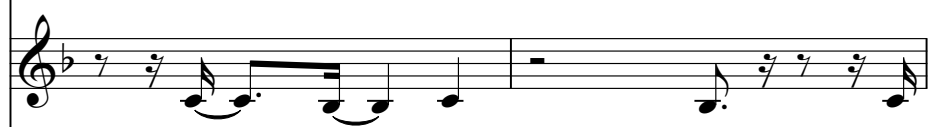

D.W.Barnes

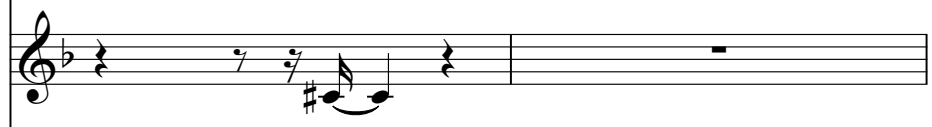

=====

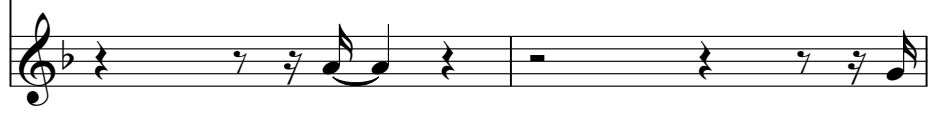
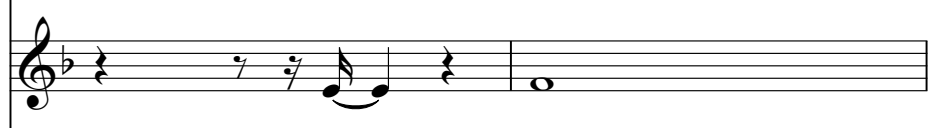

68

Jazz Drum Set

Acoustic Bass

into Ch 1-9 & 11-15

and spread left to

right bass to treble

=====  
Sequenced by

D.W.Barnes

=====  
3

Detailed description of the musical score: The score is for measures 68-71. The Jazz Drum Set part (top staff) features a complex rhythmic pattern with accents and a triplet of eighth notes. The Acoustic Bass part (second staff) has a melodic line with a triplet of eighth notes and a triplet of eighth notes. The following staves are mostly empty, with instructions: 'into Ch 1-9 & 11-15', 'and spread left to', and 'right bass to treble'. There are two staves with '=====' above them, followed by 'Sequenced by' and 'D.W.Barnes'. The final two staves have '=====' above them, and the last staff has a triplet of eighth notes.

70 31

Jazz Drum Set

Acoustic Bass

into Ch 1-9 & 11-15

and spread left to

right bass to treble

as facing the

=====

Sequenced by

D.W.Barnes

=====

Detailed description of the musical score: The score is arranged vertically. At the top, a 'Jazz Drum Set' part shows a 31-measure rhythmic pattern. Below it, an 'Acoustic Bass' line provides a harmonic and rhythmic foundation. The guitar part is divided into several staves. The first staff is labeled 'into Ch 1-9 & 11-15'. The second staff is labeled 'and spread left to'. The third staff is labeled 'right bass to treble'. The fourth staff is labeled 'as facing the'. A double line '======' separates the fifth staff, 'Sequenced by', from the sixth staff, 'D.W.Barnes'. A final double line '======' is at the bottom. The notation includes various rhythmic values, accidentals, and articulation marks.

72

Jazz Drum Set

Piano image is split

Acoustic Bass

into Ch 1-9 & 11-15

and spread left to

=====

Sequenced by

D.W.Barnes

=====

Jazz Drum Set

Piano image is split

piano keyboard.

Acoustic Bass

into Ch 1-9 & 11-15

and spread left to

right bass to treble

=====

Sequenced by

D.W.Barnes

=====

76

Jazz Drum Set

Acoustic Bass

into Ch 1-9 & 11-15

and spread left to

right bass to treble

as facing the

Sequenced by

D.W.Barnes

=====

Jazz Drum Set

Acoustic Bass

into Ch 1-9 & 11-15

and spread left to

right bass to treble

as facing the

=====

Sequenced by

=====

80

Jazz Drum Set

piano keyboard.

Acoustic Bass

into Ch 1-9 & 11-15

and spread left to

right bass to treble

as facing the

=====

Sequenced by

D.W.Barnes

=====

Jazz Drum Set

Notation for a Jazz Drum Set, showing a series of rhythmic patterns with 'x' marks indicating hits on a snare or cymbal.

Acoustic Bass

Notation for Acoustic Bass, featuring a melodic line in the bass clef with a key signature of one flat.

into Ch 1-9 & 11-15

and spread left to

right bass to treble

as facing the

=====

Sequenced by

D.W.Barnes

=====

86

88

Jazz Drum Set

Piano image is split

Acoustic Bass

and spread left to

as facing the

90

Jazz Drum Set

Christmas Carols - Oh Tannenbaum

♩ = 100,000000      ♩ = 129,000076

18

22

26

30

34

38

42

46

50

54

3

V.S.

2

Jazz Drum Set

58

62

62

67

71

75

79

84

88

2

# Christmas Carols - Oh Tannenbaum

Piano image is split

♩ = 100,000000      ♩ = 129,000076

18      14

36

14      19

72

75

13      2

92

piano keyboard.

# Christmas Carols - Oh Tannenbaum

♩ = 100,000000

17 ♩ = 129,000076

31

43

52

65

81

92

# Christmas Carols - Oh Tannenbaum

Acoustic Bass

♩ = 100,000000

♩ = 129,000076

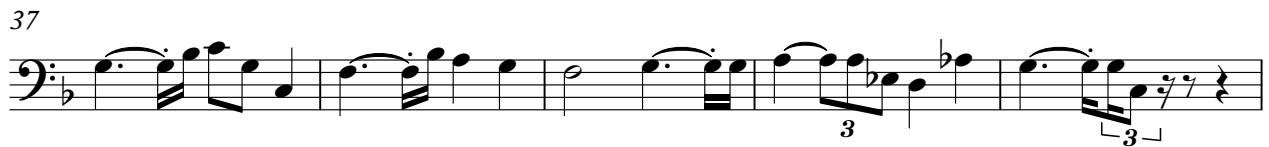

V.S.

2

Acoustic Bass

67

72

76

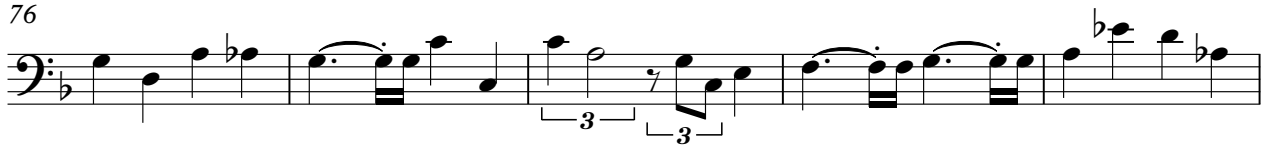

81

85

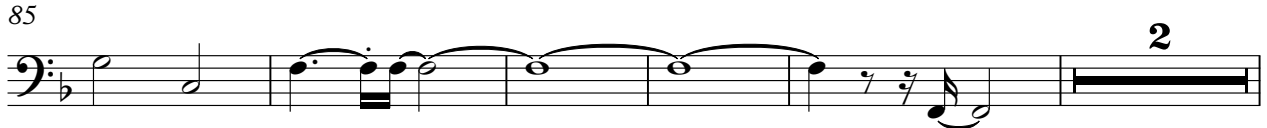

92

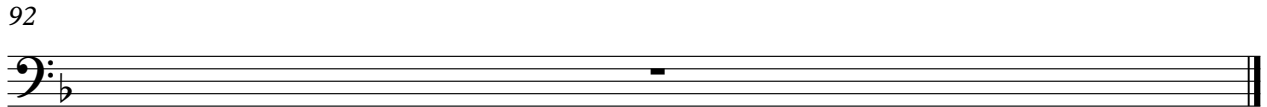

# Christmas Carols - Oh Tannenbaum

and spread left to

2

and spread left to

70

76

83

87

92

# Christmas Carols - Oh Tannenbaum

right bass to treble

♩ = 100,000000

2 6

15

♩ = 129,000076

2

22

28

34

2

40

45

2

52

57

63

69

78

82

92

# Christmas Carols - Oh Tannenbaum

as facing the

♩ = 100,000000

10  $\text{♩} = 129,000076$

21

33

39

51

59

71

82

86

2

as facing the

92

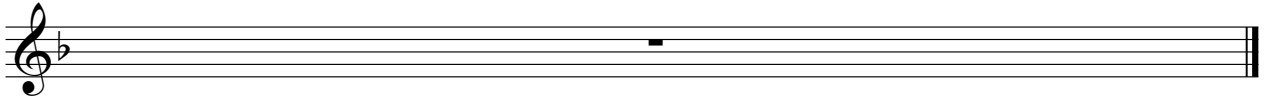

Christmas Carols - Oh Tannenbaum

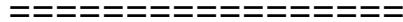

♩ = 100,000000

9

17

♩ = 129,000076

27

36

48

57

66

71

78

2

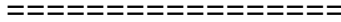

84

92

# Christmas Carols - Oh Tannenbaum

Sequenced by

♩ = 100,000000

9

18

♩ = 129,000076

24

30

34

40

46

50

54

59

64

69

74

80

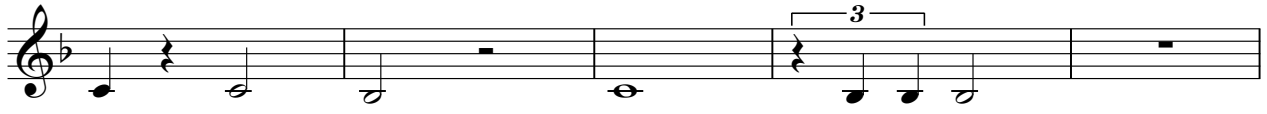

85

92

♩ = 100,000000

2

11

19 ♩ = 129,000076

25

32

40

46

54

58

Detailed description of the musical score: The score is written for a single melodic line in treble clef. The key signature has one flat (B-flat). The time signature is 3/4. The tempo is marked as ♩ = 100,000000. The score is divided into nine staves. The first staff starts with a measure rest followed by a double bar line and a '2' above it, indicating a second ending. The second staff begins at measure 11. The third staff starts at measure 19 with a tempo change to ♩ = 129,000076. The fourth staff begins at measure 25. The fifth staff starts at measure 32. The sixth staff begins at measure 40. The seventh staff starts at measure 46. The eighth staff begins at measure 54. The ninth staff starts at measure 58. The score includes various rhythmic values such as quarter notes, eighth notes, and sixteenth notes, along with rests and dynamic markings like '2'.

64

70

75

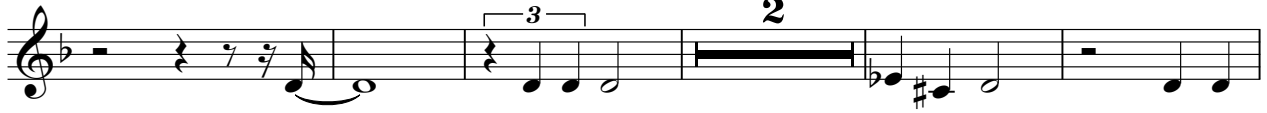

82

92

# Christmas Carols - Oh Tannenbaum

=====

♩ = 100,000000

♩ = 129,000076

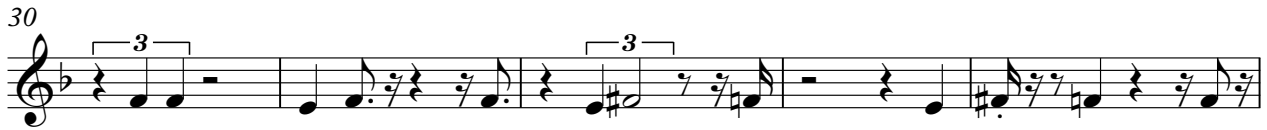
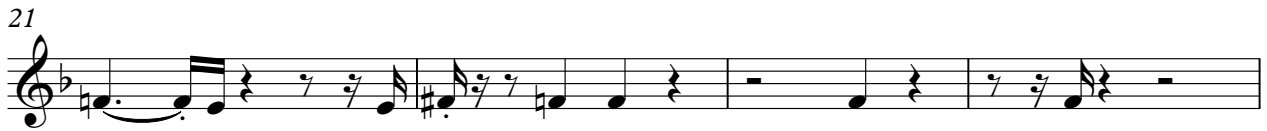

V.S.

2

=====

55

60

65

70

75

82

92

# Christmas Carols - Oh Tannenbaum

Solo

♩ = 100,000000

8

15

♩ = 129,000076

21

26

32

36

40

45

50

55

60

65

70

75

80

85

# Christmas Carols - Oh Tannenbaum

Solo

♩ = 100,000000

12

♩ = 129,000076

22

29

37

45

53

61

69

76

2

Solo

81

4 5

92

92

Solo

# Christmas Carols - Oh Tannenbaum

♩ = 100,000000      ♩ = 129,000076

9      8      8

28

15      15

60

14

77

8      5

92

Solo

# Christmas Carols - Oh Tannenbaum

♩ = 100,000000      ♩ = 129,000076

**18**                                  **67**

87

92