

Christmas Carols - Silver Bells

♩ = 89,999954

The musical score is arranged in a system with a vertical brace on the left. It includes the following parts:

- Sequenced by Larrie Dee on the**: A drum set part in 3/4 time. The first two measures are rests. The third measure contains three eighth notes with 'x' marks above them, indicating cymbal hits.
- "Silver Bells"**: A piano accompaniment part in 3/4 time, B-flat major, consisting of three whole rests.
- Escondido, California**: A piano accompaniment part in 3/4 time, B-flat major, consisting of three whole rests.
- Kawai K11 & Korg WS**: A piano accompaniment part in 3/4 time, B-flat major, consisting of three whole rests.
- "Merry Christmas"**: A piano accompaniment part in 3/4 time, B-flat major, consisting of three whole rests.
- larrie@pacbell.net**: A piano accompaniment part in 3/4 time, B-flat major. The first two measures are rests. The third measure contains a half note chord (F4, Bb4, D5) with a fermata.
- at Lari/Tan Studios**: A piano accompaniment part in 3/4 time, B-flat major. The first two measures are rests. The third measure contains a half note chord (F4, Bb4, D5) with a fermata.

Tempo: ♩ = 89,999954

Sequenced by

Larrie Dee on the

Escondido, California

Kawai K11 & Korg WS

larrie@pacbell.net

at Lari/Tan Studios

4

Sequenced by

Larrie Dee on the

A Christmas Classic

Escondido, California

Kawai K11 & Korg WS

"Merry Christmas"

larrie@pacbell.net

at Lari/Tan Studios

10

Sequenced by

Larrie Dee on the

A Christmas Classic

"Silver Bells"

Escondido, California

Kawai K11 & Korg WS

to all of our friends

"Merry Christmas"

larrie@pacbell.net

at Lari/Tan Studios

13

Sequenced by

Larrie Dee on the

A Christmas Classic

"Silver Bells"

Escondido, California

Kawai K11 & Korg WS

to all of our friends

"Merry Christmas"

larrie@pacbell.net

at Lari/Tan Studios

15

Sequenced by

Larrie Dee on the

A Christmas Classic

"Silver Bells"

Escondido, California

Kawai K11 & Korg WS

to all of our friends

"Merry Christmas"

larrie@pacbell.net

at Lari/Tan Studios

18

Sequenced by

Larrie Dee on the

A Christmas Classic

"Silver Bells"

Escondido, California

Kawai K11 & Korg WS

to all of our friends

"Merry Christmas"

larrie@pacbell.net

at Lari/Tan Studios

21

Sequenced by

Larrie Dee on the

A Christmas Classic

"Silver Bells"

Escondido, California

Kawai K11 & Korg WS

to all of our friends

"Merry Christmas"

larrie@pacbell.net

at Lari/Tan Studios

23

Sequenced by

Larrie Dee on the

A Christmas Classic

"Silver Bells"

Escondido, California

Kawai K11 & Korg WS

to all of our friends

"Merry Christmas"

larrie@pacbell.net

at Lari/Tan Studios

Larrie & Tanya Dee

Sequenced by

Larrie Dee on the

A Christmas Classic

"Silver Bells"

Escondido, California

Kawai K11 & Korg WS

to all of our friends

"Merry Christmas"

larrie@pacbell.net

at Lari/Tan Studios

29

Larrie & Tanya Dee

Sequenced by

Larrie Dee on the

A Christmas Classic

"Silver Bells"

Escondido, California

Kawai K11 & Korg WS

to all of our friends

"Merry Christmas"

larrie@pacbell.net

at Lari/Tan Studios

31

Larrie & Tanya Dee

Sequenced by

Larrie Dee on the

"Silver Bells"

Escondido, California

Kawai K11 & Korg WS

to all of our friends

"Merry Christmas"

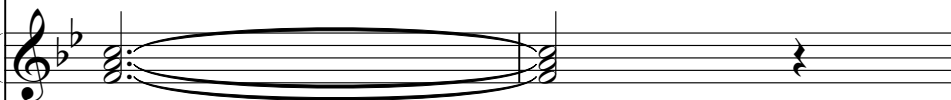

larrie@pacbell.net

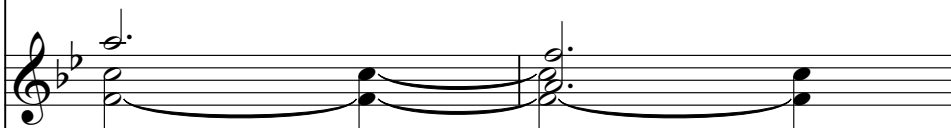

at Lari/Tan Studios

33

Larrie & Tanya Dee

Sequenced by

Larrie Dee on the

A Christmas Classic

"Silver Bells"

Escondido, California

Kawai K11 & Korg WS

to all of our friends

"Merry Christmas"

larrie@pacbell.net

at Lari/Tan Studios

35

Larrie & Tanya Dee

Sequenced by

Larrie Dee on the

A Christmas Classic

"Silver Bells"

Escondido, California

Kawai K11 & Korg WS

to all of our friends

"Merry Christmas"

larrie@pacbell.net

at Lari/Tan Studios

37

Larrie & Tanya Dee

Sequenced by

Larrie Dee on the

A Christmas Classic

"Silver Bells"

Escondido, California

Kawai K11 & Korg WS

to all of our friends

"Merry Christmas"

larrie@pacbell.net

at Lari/Tan Studios

39

Larrie & Tanya Dee

Sequenced by

Larrie Dee on the

A Christmas Classic

"Silver Bells"

Escondido, California

Kawai K11 & Korg WS

to all of our friends

"Merry Christmas"

larrie@pacbell.net

at Lari/Tan Studios

41

Larrie & Tanya Dee

Sequenced by

Larrie Dee on the

A Christmas Classic

"Silver Bells"

Escondido, California

Kawai K11 & Korg WS

to all of our friends

"Merry Christmas"

larrie@pacbell.net

at Lari/Tan Studios

43

Sequenced by

Larrie Dee on the

"Silver Bells"

Escondido, California

Kawai K11 & Korg WS

larrie@pacbell.net

at Lari/Tan Studios

46

Sequenced by

Larrie Dee on the

A Christmas Classic

"Silver Bells"

Escondido, California

Kawai K11 & Korg WS

to all of our friends

"Merry Christmas"

larrie@pacbell.net

at Lari/Tan Studios

49

Sequenced by

Larrie Dee on the

A Christmas Classic

"Silver Bells"

Escondido, California

Kawai K11 & Korg WS

to all of our friends

"Merry Christmas"

larrie@pacbell.net

at Lari/Tan Studios

52

Sequenced by

Larrie Dee on the

A Christmas Classic

"Silver Bells"

Escondido, California

Kawai K11 & Korg WS

to all of our friends

"Merry Christmas"

larrie@pacbell.net

at Lari/Tan Studios

55

Sequenced by

Larrie Dee on the

A Christmas Classic

"Silver Bells"

Escondido, California

Kawai K11 & Korg WS

to all of our friends

"Merry Christmas"

larrie@pacbell.net

at Lari/Tan Studios

58

Sequenced by

Larrie Dee on the

A Christmas Classic

"Silver Bells"

Escondido, California

Kawai K11 & Korg WS

to all of our friends

"Merry Christmas"

larrie@pacbell.net

at Lari/Tan Studios

61

Sequenced by

Larrie Dee on the

A Christmas Classic

"Silver Bells"

Escondido, California

Kawai K11 & Korg WS

to all of our friends

"Merry Christmas"

larrie@pacbell.net

at Lari/Tan Studios

63

Larrie & Tanya Dee

Sequenced by

Larrie Dee on the

A Christmas Classic

"Silver Bells"

Escondido, California

Kawai K11 & Korg WS

to all of our friends

"Merry Christmas"

larrie@pacbell.net

at Lari/Tan Studios

65

Larrie & Tanya Dee

Sequenced by

Larrie Dee on the

A Christmas Classic

"Silver Bells"

Escondido, California

Kawai K11 & Korg WS

to all of our friends

"Merry Christmas"

larrie@pacbell.net

at Lari/Tan Studios

68

Larrie & Tanya Dee

Sequenced by

Larrie Dee on the

A Christmas Classic

"Silver Bells"

Escondido, California

Kawai K11 & Korg WS

to all of our friends

"Merry Christmas"

larrie@pacbell.net

at Lari/Tan Studios

70

Larrie & Tanya Dee

Sequenced by

Larrie Dee on the

A Christmas Classic

"Silver Bells"

Escondido, California

Kawai K11 & Korg WS

to all of our friends

"Merry Christmas"

larrie@pacbell.net

at Lari/Tan Studios

73

Larrie & Tanya Dee

Sequenced by

Larrie Dee on the

A Christmas Classic

"Silver Bells"

Escondido, California

Kawai K11 & Korg WS

to all of our friends

"Merry Christmas"

larrie@pacbell.net

at Lari/Tan Studios

Larrie & Tanya Dee

Sequenced by

Larrie Dee on the

A Christmas Classic

"Silver Bells"

Escondido, California

Kawai K11 & Korg WS

to all of our friends

"Merry Christmas"

larrie@pacbell.net

at Lari/Tan Studios

77

Larrie & Tanya Dee

Sequenced by

Larrie Dee on the

A Christmas Classic

"Silver Bells"

Escondido, California

Kawai K11 & Korg WS

to all of our friends

"Merry Christmas"

larrie@pacbell.net

at Lari/Tan Studios

79

Sequenced by

Larrie Dee on the

"Silver Bells"

Escondido, California

Kawai K11 & Korg WS

larrie@pacbell.net

at Lari/Tan Studios

81

Sequenced by

Larrie Dee on the

A Christmas Classic

"Silver Bells"

Escondido, California

Kawai K11 & Korg WS

to all of our friends

"Merry Christmas"

larrie@pacbell.net

at Lari/Tan Studios

83

Sequenced by

Larrie Dee on the

A Christmas Classic

"Silver Bells"

Escondido, California

Kawai K11 & Korg WS

to all of our friends

"Merry Christmas"

larrie@pacbell.net

at Lari/Tan Studios

85

Sequenced by

Larrie Dee on the

A Christmas Classic

"Silver Bells"

Escondido, California

Kawai K11 & Korg WS

to all of our friends

"Merry Christmas"

larrie@pacbell.net

at Lari/Tan Studios

87

Sequenced by

Larrie Dee on the

A Christmas Classic

"Silver Bells"

Escondido, California

Kawai K11 & Korg WS

to all of our friends

"Merry Christmas"

larrie@pacbell.net

at Lari/Tan Studios

89

Sequenced by

Larrie Dee on the

A Christmas Classic

"Silver Bells"

Escondido, California

Kawai K11 & Korg WS

to all of our friends

"Merry Christmas"

larrie@pacbell.net

at Lari/Tan Studios

91

Sequenced by

Larrie Dee on the

A Christmas Classic

"Silver Bells"

Escondido, California

Kawai K11 & Korg WS

to all of our friends

"Merry Christmas"

larrie@pacbell.net

at Lari/Tan Studios

93

Sequenced by

Larrie Dee on the

A Christmas Classic

"Silver Bells"

Escondido, California

Kawai K11 & Korg WS

to all of our friends

"Merry Christmas"

larrie@pacbell.net

at Lari/Tan Studios

95

Sequenced by

Larrie Dee on the

A Christmas Classic

"Silver Bells"

Escondido, California

Kawai K11 & Korg WS

to all of our friends

"Merry Christmas"

larrie@pacbell.net

at Lari/Tan Studios

97

Larrie & Tanya Dee

Sequenced by

Larrie Dee on the

A Christmas Classic

"Silver Bells"

Escondido, California

Kawai K11 & Korg WS

to all of our friends

"Merry Christmas"

larrie@pacbell.net

at Lari/Tan Studios

99

Larrie & Tanya Dee

Sequenced by

Larrie Dee on the

A Christmas Classic

"Silver Bells"

Escondido, California

Kawai K11 & Korg WS

to all of our friends

"Merry Christmas"

larrie@pacbell.net

at Lari/Tan Studios

101

Larrie & Tanya Dee

Sequenced by

Larrie Dee on the

A Christmas Classic

"Silver Bells"

Escondido, California

Kawai K11 & Korg WS

to all of our friends

"Merry Christmas"

larrie@pacbell.net

at Lari/Tan Studios

104

Larrie & Tanya Dee

Sequenced by

Larrie Dee on the

A Christmas Classic

"Silver Bells"

Escondido, California

Kawai K11 & Korg WS

to all of our friends

"Merry Christmas"

larrie@pacbell.net

at Lari/Tan Studios

107

Larrie & Tanya Dee

Sequenced by

Larrie Dee on the

A Christmas Classic

"Silver Bells"

Escondido, California

Kawai K11 & Korg WS

to all of our friends

"Merry Christmas"

larrie@pacbell.net

at Lari/Tan Studios

109

Larrie & Tanya Dee

Sequenced by

Larrie Dee on the

A Christmas Classic

"Silver Bells"

Escondido, California

Kawai K11 & Korg WS

to all of our friends

"Merry Christmas"

larrie@pacbell.net

at Lari/Tan Studios

111

Larrie & Tanya Dee

Sequenced by

Larrie Dee on the

A Christmas Classic

"Silver Bells"

Escondido, California

Kawai K11 & Korg WS

to all of our friends

"Merry Christmas"

larrie@pacbell.net

at Lari/Tan Studios

Larrie & Tanya Dee

Sequenced by

Larrie Dee on the

A Christmas Classic

"Silver Bells"

Escondido, California

Kawai K11 & Korg WS

to all of our friends

"Merry Christmas"

larrie@pacbell.net

at Lari/Tan Studios

115

Larrie & Tanya Dee

Sequenced by

Larrie Dee on the

"Silver Bells"

Escondido, California

Kawai K11 & Korg WS

to all of our friends

"Merry Christmas"

larrie@pacbell.net

at Lari/Tan Studios

117

Larrie & Tanya Dee

Sequenced by

Larrie Dee on the

A Christmas Classic

"Silver Bells"

Escondido, California

Kawai K11 & Korg WS

to all of our friends

"Merry Christmas"

larrie@pacbell.net

at Lari/Tan Studios

119

Larrie & Tanya Dee

Sequenced by

Larrie Dee on the

Escondido, California

Kawai K11 & Korg WS

larrie@pacbell.net

at Lari/Tan Studios

121

Sequenced by

Larrie Dee on the

Escondido, California

Kawai K11 & Korg WS

larrie@pacbell.net

at Lari/Tan Studios

123

Sequenced by

A Christmas Classic

Escondido, California

Kawai K11 & Korg WS

larrie@pacbell.net

at Lari/Tan Studios

♩ = 89,999954

26

33

42 20

68

74

79 18

103

110

116 6

Christmas Carols - Silver Bells

Sequenced by

♩ = 89,999954

2

8

14

20

26

32

38

43

50

57

V.S.

63

69

74

79

85

91

96

102

108

114

120

122

Christmas Carols - Silver Bells

Larrie Dee on the

♩ = 89,999954

2

7

12

17

22

27

32

37

42

47

V.S.

Larrie Dee on the

52

57

62

67

72

77

82

87

92

97

Larrie Dee on the

102

107

112

117

120

♩ = 89,999954

7

15

24

34

42

51

59

67

73

79

2

81

89

98

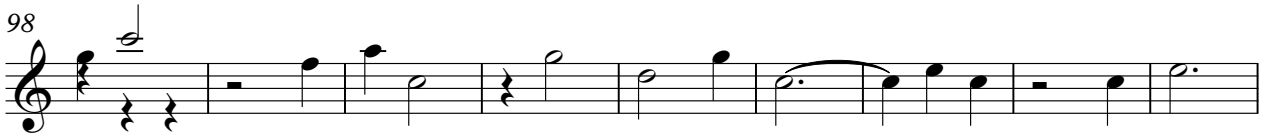

107

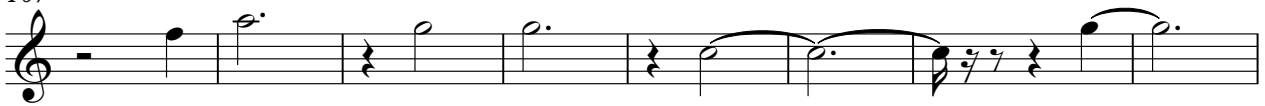

115

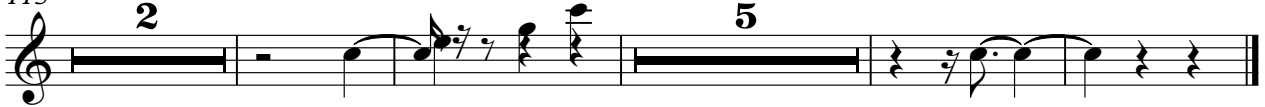

"Silver Bells"

Christmas Carols - Silver Bells

♩ = 89,999954

9

15

22

29

36

42

49

56

62

69

V.S.

"Silver Bells"

74

79

85

91

97

103

109

114

♩ = 89,999954

2

7

13

18

23

28

33

38

42

46

V.S.

51

56

61

65

70

75

79

84

89

94

Escondido, California

3

99

104

109

114

118

122

♩ = 89,999954

2

9

16

23

30

37

43

52

61

68

V.S.

Christmas Carols - Silver Bells

to all of our friends

♩ = 89,999954

10

18

27

34

41

4

51

60

69

75

79

2

81

89

97

104

112

"Merry Christmas"

Christmas Carols - Silver Bells

♩ = 89,999954

6

14

24

33

41

4

52

62

71

V.S.

"Merry Christmas"

78

2

87

95

105

114

8

Christmas Carols - Silver Bells

♩ = 89,999954

2

9

20

29

37

43

54

64

73

79

V.S.

87

95

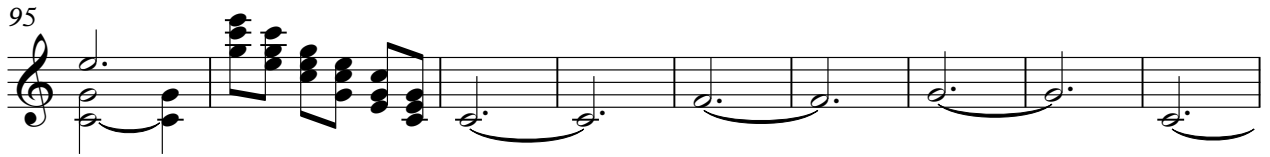

104

112

120

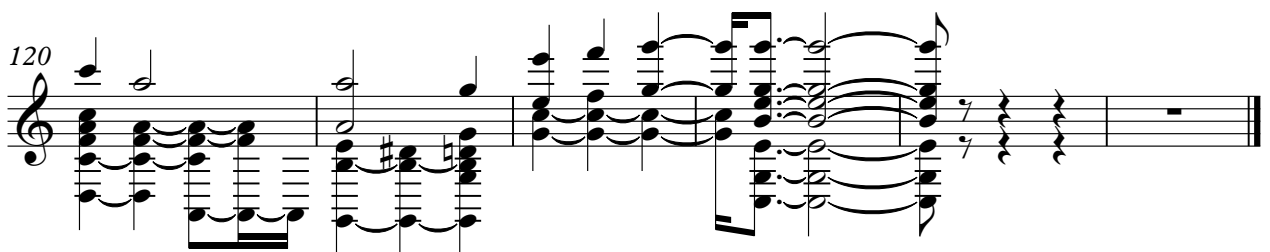

♩ = 89,999954

2

8

12

16

20

24

28

32

36

40

43

49

56

62

67

72

75

79

82

86

89

92

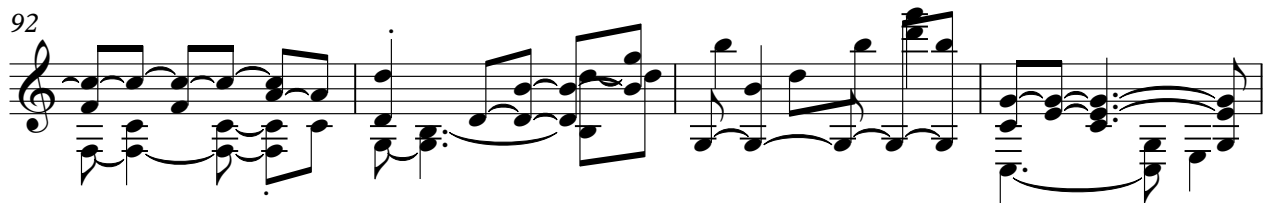

96

102

107

111

115

119

