

Gorillaz - Kids with guns

♩ = 110,000107

Voice

Drums

Guitar

Bass

Piano

Keys II

Keys III

Effects

Keys I

♩ = 110,000107

Choir

5

Drums

Bass

9

Voice

Drums

Bass

13

Voice

Drums

Bass

17

Voice

Drums

Bass

Effects

19

Voice

Drums

Guitar

Bass

Effects

Choir

22

Voice

Drums

Guitar

Bass

Choir

24

Voice

Drums

Guitar

Bass

Effects

Choir

28

Voice

Drums

Guitar

Bass

Keys II

Effects

Keys I

30

Voice
Drums
Guitar
Bass
Keys II
Keys III
Keys I

33

Voice
Drums
Guitar
Bass
Keys II
Keys III
Keys I

36

Voice
Drums
Guitar
Bass
Keys II
Keys I

40

Voice
Drums
Bass

44

Voice
Drums
Bass
Effects

47

Voice
Drums
Guitar
Bass
Keys II
Keys III
Effects
Keys I

50

Voice
Drums
Guitar
Bass
Keys II
Keys III
Keys I

53

Voice
Drums
Guitar
Bass
Keys II
Keys III
Choir

56

Voice
Drums
Guitar
Bass
Choir

58

Voice
Drums
Guitar
Bass
Choir

60

Voice
Drums
Guitar
Bass
Effects
Choir

62

64

66

Voice

Drums

Guitar

Bass

Effects

Choir

68

Voice

Drums

Guitar

Bass

Effects

Choir

70

70

Voice

Drums

Guitar

Bass

Piano

Keys II

Effects

Choir

73

73

Drums

Bass

Piano

Keys II

77

Drums

Guitar

Bass

Piano

Keys II

Effects

81

Drums

Guitar

Bass

Piano

Keys II

Effects

84

Drums

Guitar

Bass

Piano

Keys II

Effects

87

Drums

Guitar

Bass

Piano

Keys II

Effects

90

Drums

Guitar

Bass

Piano

Keys II

Effects

93

Drums

Guitar

Bass

Piano

Keys II

Effects

16

96

Drums

Guitar

Bass

Piano

Keys II

Effects

98

Drums

Guitar

Bass

Piano

Keys II

Effects

Gorillaz - Kids with guns

Voice

♩ = 110,000107

8

12

17

21

26

30

35

39

43

47

V.S.

51

55

59

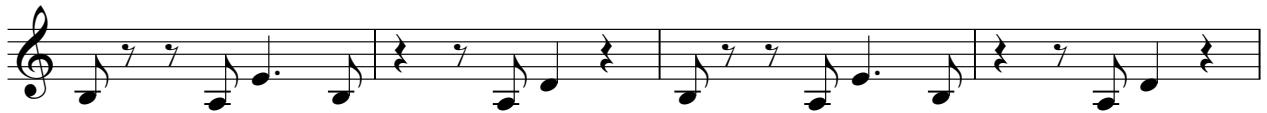

63

67

70

Drums

Gorillaz - Kids with guns

♩ = 110,000107

5

9

13

17

21

24

2

Drums

28

32

36

40

44

48

52

57

61

65

69

74

78

83

88

93

97

Gorillaz - Kids with guns

Guitar

♩ = 110,000107

18

22

26

2

31

35

10

48

51

2

55

58

61

64

67

70

82

85

88

91

Guitar

94

97

Gorillaz - Kids with guns

Bass

♩ = 110,000107

4

7

10

13

17

21

24

28

31

V.S.

34

37

40

44

49

52

55

58

61

64

67

70

77

85

93

Piano

Gorillaz - Kids with guns

♩ = 110,000107

71

71

75

81

87

93

97

Keys II

Gorillaz - Kids with guns

$\text{♩} = 110,000107$

28

31

35

10

48

52

17

72

76

V.S.

80

84

88

92

96

98

Keys III

Gorillaz - Kids with guns

♩ = 110,000107

29 2

34

12

49

2

53

47

♩ = 110,000107

16

18

27

29

46

48

63

65

67

69

♩ = 110,000107

28

32

37

10

50

48

Gorillaz - Kids with guns

Choir

♩ = 110,000107

18

21

23

30

55

57

59

61

63

65

67

V.S.

2

Choir

69

71

29