

Cu' Pgotban - Vo hinh - Cu'

♩ = 150,000000

vocal

tam

Ha

Thao

an

4

Ha

Thao

6

Ha

Thao

9

Ha

Thao

20.8"
14.1,00

2

12

vocal

Ha

Thao

an

25.6"
17.1,00

15

vocal

Ha

Thao

an

18

vocal

Ha

Thao

an

21

vocal

Ha

Thao

an

38.4"
25.1,00

24

Ha

Thao

an

27

vocal

tam

Ha

Thao

an

30

vocal

tam

Ha

Thao

an

33

vocal

tam

Ha

Thao

an

36

vocal

tam

Ha

Thao

an

39

vocal

tam

Ha

Thao

an

43

vocal

tam

Ha

Thao

an

47

vocal

tam

Ha

Thao

an

51

vocal

tam

Ha

Thao

an

54

vocal

tam

Ha

Thao

an

57

tam

Ha

Thao

an

60

tam

Ha

Thao

an

63

tam

Ha

Thao

an

66

tam

Ha

Thao

an

69

tam

Ha

Thao

an

72

vocal

tam

Ha

Thao

an

75

vocal

tam

Ha

Thao

an

78

vocal

tam

Ha

Thao

an

81

vocal
tam
Ha
Thao
an

84

tam
Ha
Thao
an

87

vocal

tam

Ha

Thao

an

90

vocal

tam

Ha

Thao

an

93

vocal

tam

Ha

Thao

an

96

vocal

tam

Ha

Thao

an

98

vocal

tam

Ha

Thao

an

100

tam

Ha

Thao

an

102

vocal

tam

Ha

Thao

an

105

vocal

tam

Ha

Thao

an

108

vocal

tam

Ha

Thao

an

2'59.2"
113.1,00

111

vocal

tam

Ha

Thao

an

114

vocal

tam

Ha

Thao

an

117

vocal

tam

Ha

Thao

an

120

tam

Ha

Thao

an

123

tam

Ha

Thao

an

126

tam

Thao

130

tam

Thao

134

tam

Ha

Thao

an

137

tam

Ha

Thao

an

140

tam

Ha

Thao

an

143

tam

Ha

Thao

an

146

tam

Ha

Thao

an

149

tam

Ha

Thao

an

151

tam

Ha

Thao

an

Cu' Pgotban - Vo hinh - Cu'

vocal

♩ = 150,000000

11

16

21

4

29

34

40

45

51

55

16

72

77

82

91

96

105

109

115

119

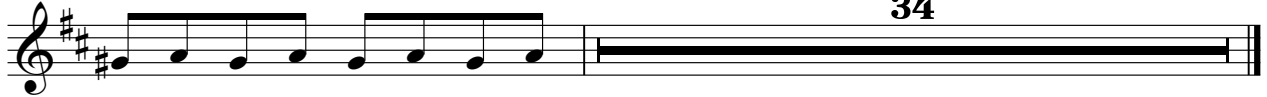

34

Cu' Pgotban - Vo hinh - Cu'

tam

♩ = 150,000000

26

30

35

40

44

48

51

54

58

62

V.S.

66

70

75

80

86

92

98

102

106

110

114

118

122

127

135

139

143

147

150

Cu' Pgotban - Vo hinh - Cu'

Ha

♩ = 150,000000

4

7

10

13

16

19

22

25

28

V.S.

31

34

37

41

45

49

53

57

61

65

V.S.

100

103

107

111

115

119

136

140

144

148

150

Cu' Pgotban - Vo hinh - Cu'

Thao

♩ = 150,000000

4

10

3

17

21

25

31

36

41

45

49

V.S.

53

57

62

67

72

77

82

88

92

96

101

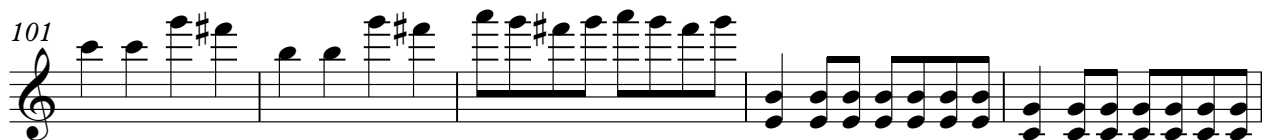

106

110

114

118

124

128

132

136

141

4

Thao

145

149

Cu' Pgotban - Vo hinh - Cu'

an

♩ = 150,000000

11

19

28

34

40

44

48

52

56

60

V.S.

64

68

72

78

84

90

96

102

107

111

115

119

123

12

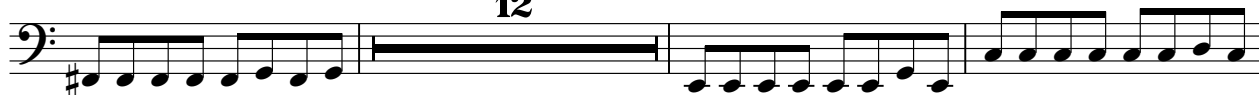

138

142

146

149

