

Dan Fogelberg - Leader of the Band

♩ = 120,000000

4

7

Cl.

Mel. Toms

Cab.

Bar.

10

Cl.

Mel. Toms

Cab.

Bar.

13

Cl.

Mel. Toms

Cab.

Bar.

16

Cl.

Mel. Toms

Cab.

Bar.

19

Cl.

Mel. Toms

Cab.

Bar.

22

Cl.

Mel. Toms

Cab.

Bar.

25

Cl.

Mel. Toms

Cab.

Bar.

28

Cl.

Mel. Toms

Cab.

Bar.

31

Cl.

Mel. Toms

Cab.

Bar.

34

Cl.

Mel. Toms

Cab.

Bar.

37

Cl.

Mel. Toms

Cab.

Bar.

40

Cl.

Mel. Toms

Cab.

Bar.

43

Cl.

Mel. Toms

Cab.

Bar.

46

Cl.

Mel. Toms

Cab.

Bar.

49

Cl.

Mel. Toms

Cab.

Bar.

52

Cl.

Mel. Toms

Cab.

Bar.

55

Cl.

Mel. Toms

Cab.

Bar.

58

Cl.

Mel. Toms

Cab.

Bar.

61

Cl.
Mel. Toms
Cab.
Bar.

64

Cl.
Mel. Toms
Cab.
Bar.

67

Cl.

Mel. Toms

Cab.

Bar.

70

Cl.

Mel. Toms

Cab.

Bar.

73

Cl. Mel. Toms Cab. Bar.

76

Cl. Mel. Toms Cab. Bar.

79

Cl.

Mel. Toms

Cab.

Bar.

82

B. Bottle

Cl.

Mel. Toms

Cab.

Bar.

Orch. Hit

86

B. Bottle

Cab.

Bar.

Orch. Hit

90

B. Bottle

Cab.

Bar.

Orch. Hit

94

B. Bottle

Cl.

Mel. Toms

Cab.

Bar.

Orch. Hit

97

Cl.

Mel. Toms

Cab.

Bar.

100

Cl.

Mel. Toms

Cab.

Bar.

103

Cl.

Mel. Toms

Cab.

Bar.

106

Cl. Mel. Toms Cab. Bar.

109

Cl. Mel. Toms Cab. Bar.

112

Cl. Mel. Toms Cab. Bar.

115

Cl. Mel. Toms Cab. Bar.

118

Cl.

Mel. Toms

Cab.

Bar.

121

Cl.

Mel. Toms

Cab.

Bar.

124

Cl.

Mel. Toms

Cab.

Bar.

127

Cl.

Mel. Toms

Cab.

Bar.

130

Cl.

Mel. Toms

Cab.

Bar.

133

B. Bottle

Cl.

Mel. Toms

Cab.

Bar.

Orch. Hit

136

B. Bottle

Orch. Hit

140

B. Bottle

Orch. Hit

Blown Bottle

Dan Fogelberg - Leader of the Band

$\text{♩} = 120,000,000$
84

84

88

93

39

93

135

135

139

139

Dan Fogelberg - Leader of the Band

Clarinet in B \flat

$\text{♩} = 120,000000$

5

10

14

18

22

26

31

35

39

V.S.

83 **11**

97

101

105

109

113

117

121

124

128

V.S.

Clarinet in B \flat

132

Melodic Toms

Dan Fogelberg - Leader of the Band

♩ = 120,000000

V.S.

Melodic Toms

131

Cabasa

Dan Fogelberg - Leader of the Band

♩ = 120,000000

5

9

13

17

21

25

29

33

37

V.S.

81

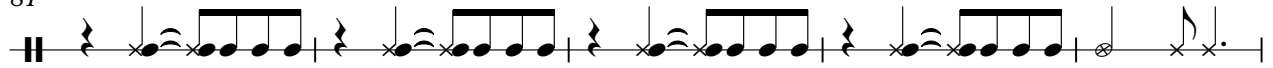

86

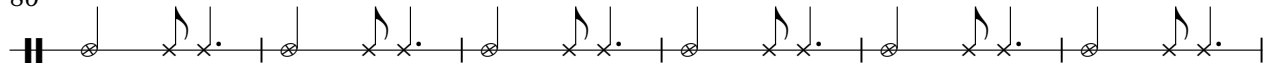

92

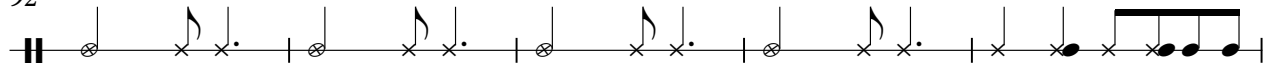

97

101

105

109

113

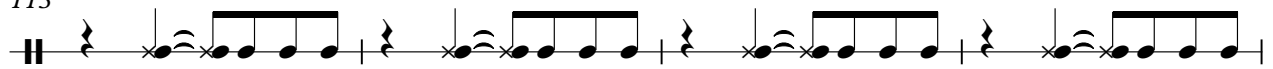

117

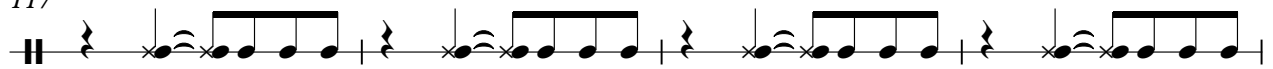

121

125

129

133

Dan Fogelberg - Leader of the Band

Baritone

♩ = 120,000000

7

12

18

24

30

36

42

48

54

V.S.

60

66

72

78

84

90

96

102

108

114

120

126

131

9

Orchestra Hit

Dan Fogelberg - Leader of the Band

$\text{♩} = 120,000000$

84

♩ = 120,000000

88

94

39

137

140